THE 63 PRESIDENT

Lamar Mage
B 305

June 5, 1963

Digitized by the Internet Archive
in 2016 with funding from
LYRASIS and LYRASIS Members

https://archive.org/details/presidentthe1963wood

Presenting . . .

The 1963 President

Woodrow Wilson High School
Portsmouth, Virginia

PORTSMOUTH PUBLIC LIBRARY
601 COURT STREET
PORTSMOUTH, VA 23704

Contents

Faculty . . . . . Page 8

Seniors . . . . Page 24

Classes . . . . Page 98

Organizations. . . . . Page 160

Features. . . Page 222

Sports . . . . Page 248

Advertisers . . . . . Page 290

Foreword

"WHAT'S in a letter?" The familiar WWHS took on a two-fold meaning in '62-'63 as Work, Win, Honor, and Scholarship became bywords.

WORK: From the opening day of school we were conditioned by ... homework ... outlines ... book reports ... quizzes ... labs ... discussions ... oral reports ... research ... themes ... tests ... college boards ... exams.

WIN: Competition was keen throughout the year in ... football ... cross country ... basketball ... wrestling ... track ... baseball ... tennis ... golf ... intramurals ... homecoming floats ... school spirit ... all state band and chorus ... contest play ... homeroom competition ... debate ... elections ... awards day.

HONOR: We were reminded constantly of this quality by ... Honor Court ... Wilson Code ... the signing of the pledge ... scrolls ... sportsmanship ... assembly ... exam prayers ... motto.

SCHOLARSHIP: This was an individual matter evidenced by ... daily effort ... principal's list ... quiz bowls ... National Honor Society ... scholastic team.

It is the hope of the staff that this 1963 President will be a constant reminder of the year when our motto was ...

WORK

HONOR

W IN

S CHOLARSHIP

63

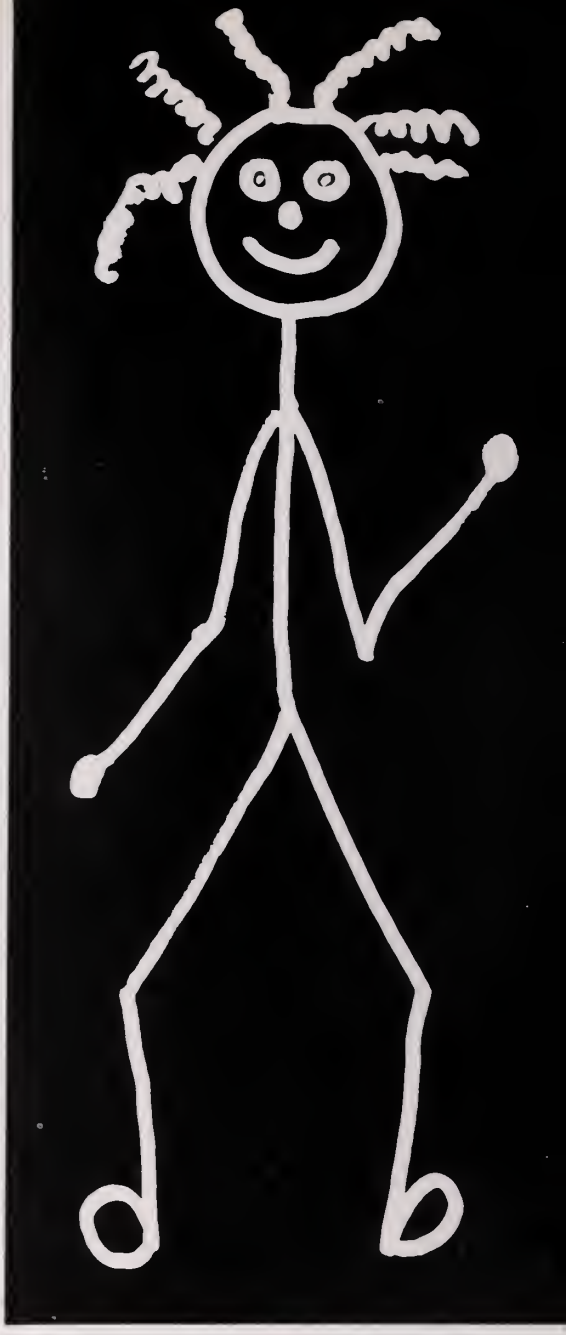

LINDA MAXEY
Section Editor

teEChir

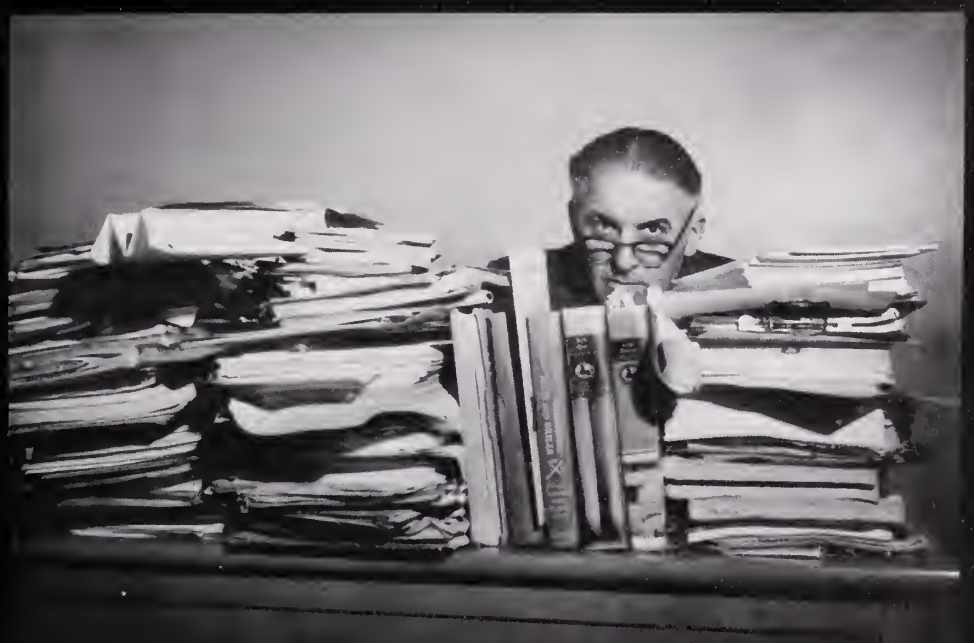

Faculty

DR. ROBERT W. ALLEN
Principal

Administration

"A yearbook is like a clock or calendar in that all three mark the passage of time. It is my earnest wish that this book will remind you many times in the long years ahead of four profitable years passed in the classrooms and on the playing fields of Woodrow Wilson High School. I pray that you are better people for having passed this way.

"This year our theme has been WORK and WIN with HONOR and SCHOLARSHIP. As we glance backward we can take pride in the fact that generally we have been a working group, and our work has frequently resulted in victories both scholastically and athletically: but most important of all, we have held high the badge of honor.

"You can finish your year, or your high school course in the case of seniors, with a deserved "Well done!' from your principal."

Robert W. Allen

"A justice of our present Supreme Court has stated in an official opinion: 'Nothing is more certain in modern society than the principal that there are no absolutes.' Modern writers claim that teachers are no longer qualified to guide the young because the generations live in two different worlds. Politicians rant that we cannot solve today's problems with yesterday's solutions. True, the winds of greed and envy have profoundly shaken the world you were born into. We see it darkly. But fear not, friends. After the storm the dust will settle, and the same truths will still be there. Your school days will not have been in vain."

Walter T. H. Galliford

WALTER T. H. GALLIFORD
Assistant Principal

Portsmouth School Board

Front: Leslie Fry, Binford M. Hutchins, John E. Adams, Jr. *Back:* Mrs. Clara Porter—clerk, Dr. M.A. Kise, A.J. Mapp, R.E. Brinson, Dr. H.N. Johnson, John W. Shuler, J. H. Griffin

MR. ALF J. MAPP
Superintendent

DR. MERLE A. KISE
President

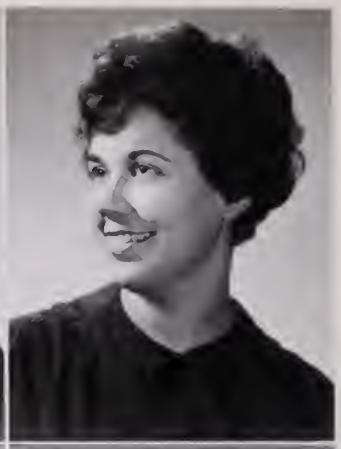

NATALIE MANDEL ARON
Westhampton, U. of Chicago, La Sorbonne
French

HOWARD M BEALE
East Carolina College
Machine, Metal Shop

RONALD A. AUDET
College of William and Mary
English, Latin, Latin Club Advisor

DELORES MARIE BOOTHE
Old Dominion College
History, Sociology

CHARLOTTE AVERY
Longwood
Shorthand, Bookkeeping, Dean of Girls, Activities Association, School Treasurer

WILLADEAN BOYD
East Carolina College
Typing, Shorthand

JOANN BARNES
East Carolina College
English

JAMES L. BREWSTER
Emory and Henry College
General Science, Biology

M. GAGE BRUMFIELD
Mississippi State College for Women, Columbia University
Mathematics

PHYLLIS F. BYRD
Longwood, University of Virginia
Physical Education, Driver Training, Dance Club Advisor

RONNIE E. CALHOUN
North Carolina State College
General Science

BARCLAY HANCOCK CARROLL
University of Virginia
English

IRMA P. CARTER
Madison, Columbia University, William and Mary
History, Sociology, Government, Court of Honor Advisor

MARJORIE VIRGINIA CODD
Longwood
Government, Department Head

Coaches Mills and Sherrill are caught in the middle of opening day office confusion.

MARY FRANCES COWAN
Appalachian State Teachers College
Bookkeeping, Typing, Business Law, F.B.L.A. Advisor

FLORENCE ELIZABETH CULPEPPER
Randolph-Macon Women's College
Mathematics

MARGUERITE L. CHISWELL
Atlantic Christian College
History

EMMA WELLMAN CURLEE
Catawba College
Homemaking, Science

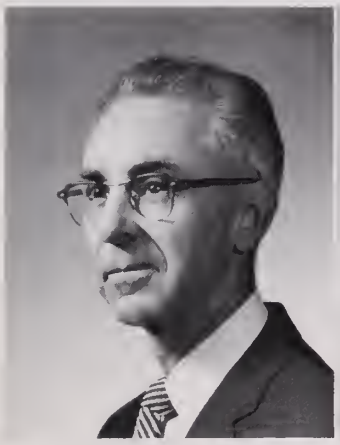

SAMUEL W. DAKE
Pacific Union College, University of Maryland
I.C.T., A.R.T., D.O. Club Advisor

ELINOR RITCHIE DALTON
Madison, Wm. and Mary
English

DOROTHY P. DARDEN
Mary Washington
Mathematics

MAISIE O. DETERMEYER
George Washington U.
Spanish, French, Govt., Int. Relations

SYLVIA BRITT DICKENS
East Carolina College
Physical Education

DOROTHY NEVIN DIEHL
Longwood, Columbia U.
Homemaking, Department Head

RICHARD DILL
Cincinnati Conservatory of Music
Marching, Concert, Symphonic, Dance bands

JOHN DRAGSETH
Stout State College
General Metal work, Athletic Association Treasurer, Department Head

ROLAND O. EDGERTON
Duke University
General Science

Miss Perkinson, Mrs. George, Miss Hubbard enjoy Thanksgiving meal in teacher's dining room.

ANNIE LAURIE EDWARDS
U.N.C. Woman's College
Biology, Chemistry

BEATRICE FORDHAM
Mary Washington College
General Science

SUZANNE FRETZ
East Carolina College
Mathematics, Jr. Class Sponsor

PATRICIA ANNE GOODWIN
Greensboro College
Choral Director, Mixed Chorus, Girl's Glee Club, Octet

PHILLIP RAY GREAVES
Oklahoma State University
History, Geography

DALE H. HEELY
V.M.I., University of Southern California
Mathematics

A. C. HINTON, JR.
East Carolina, Georgia Tech, U. Va., College of William and Mary
Physics, Biology, Science Club, Department Head

CHARLES WAYNE HOOFNAGLE
Old Dominion College
English, Journalism, Newspaper Advisor

ESTHER CLAY HOWARD
William and Mary College
English, Public Speaking, Creative Writing, Ecrivons Society, Forensics, THE DREAMER—Advisor

JOYCE FAYE JENKINS
East Carolina College
English

Mrs. Ohmson, Miss Cowan, Mrs. Underwood, Mrs. Huff enjoy WAY DAY.

DAVID WAYNE JOYNER
N.C. State College
Mathematics

PHYLLIS CAROLE KINCAID
College of William and Mary
Mathematics

ELBA FLYNN HUBARD
Longwood
Biology, General Science, Sophomore Class Advisor, J. V. Cheerleader Advisor

MICHAEL N. LAGUTA
New England Conservatory of Music, Columbia University
Orchestra

A. E. LANDIS
Oberlin College
English, Yearbook Advisor, Golf Coach

T. E. MASTERS, JR.
University of Richmond, William and Mary
Varsity Club Advisor, Track Coach

RUTH LEE
Ball State Teachers College, Indiana University
Business, V.O.T. Club, Department Head

LOUISE MAYS
Meredith College
English

ESTHER LEVINSON
George Washington University, William and Mary
History, Geography

CARLOS "PETE" MILLS
Appalachian State Teacher's College
Physical Education, Driver Education

E. E. MARTIN
Buffalo State Teacher's College
Cabinet Making, Mechanical Drawing

FAY F. MORAN
Blue Mountain College
History

JOHN FRANKLIN MORRIS
V.MI.
English, French

Coach Masters, Mr. Dill, Miss Goodwin stop to chat in the hall.

ALICE OAST MORSE
Randolph-Macon Woman's College
Spanish, Pan-American League, Department Head

JOHN R. MOUNIE
Duke University
Physical Education, Wrestling Coach

CHARLOTTE FREEMAN OPAUSKI
Radford
Phys. Education, Monogram Club, Sr. Class Advisor

MILDRED MASON NEWCOME
West Va. University
English, Department Head

WILLIE N. PARKS
N.C. State College
Mechanical Drawing

BARBARA SHAFER OHMSEN
Madison College
Typing, General Business, Varsity Cheerleader Advisor

JULIA LEE PERKINSON
Westhampton College
English

BARBARA B. OLIVER
William and Mary
Government, Sociology, Forum, Activities Board Chairman

LAURA R. POOL
Mary Washington
Biology

CHARLES KEMPER PRICE
University of Richmond
History, Geography

Mr. Dragseth and Mr. Parks about to make the long trek to the office.

SHEILA E. RECTOR
Westhampton College
General Science, Biology, Science Club

MARY FRANCIS RICE
Wm. and Mary, Longwood, U. of Virginia
Mathematics

The daily office scene. This time it's Miss Shumaker talking to Mrs. Curlee as Mrs. Howard signs in.

MARGARET L. ROGERS
Warren Wilson, Western Carolina Colleges
Physical Education

JIM SHERRILL
Erskins College, Appalachian State
Physical Education, Football, Basketball, Baseball Coach

WILLIAM J. STRAWN
Western Kentucky
Geography, Geography Club Advisor

AVIS LINNELL SHUMAKER
William and Mary
English, Honor Society Advisor

CHARLES EDWARD THURSTON
U.S. Naval Academy
Mathematics, Audio Visual Representative

BOBBY E. SMITH
N.C. State
Mathematics

MARY G. UNDERWOOD
Mary Washington College
General Business, Typing

BETTY N. SNELLINGS
Arkansas Polytechnic College
Art, Art Club Advisor

AUDREY VINCENT
Randolph-Macon Woman's College
Latin, Latin Club Advisor

ROBERT WILLIAM WELSH
Lock Haven State College
English

MARILYN MILLER WEST
Madison College
French, Dramatics and French Club Advisors, Thespian Troup 1238

DAVID EARL WHEELER
East Carolina College
English, THE DREAMER Advisor, Bryant Hi-Y

ANN MOORE WHITE
Madison College
Mathematics, Department Head

JAMES HARLEY WHITE
Virginia Polytechnic Institute
Electric Shop, General Science

HELEN BUNTING WILLIAMS
William and Mary
Typing, General Business

BARBARA K. ZIEBARTH
American University
History

GERTRUDE F. ANDERSON
Radford College
Biology, Guidance

Guidance

ELIZABETH A. BLANFORD
Madison College
Homemaking, Guidance

ERNEST L. ETHERIDGE
University of Virginia
History, Government, Guidance

HELEN S. HUFF
Appalachian State Teachers College
Business Education, Guidance

GRACE VIRGINIA RAWLS
Longwood, R.P.I., Wm. and Mary
English, Guidance

JOHN H. RYDER
University of Virginia
Phys. Education, Athletic Director, Guidance, Basketball Coach

GEORGIANA WOODHOUSE
Mary Washington College, U. of Virginia
Guidance Director

Miss Woodhouse, Dr. Allen are honored with P. T. A. Life Memberships.

ESTELLE SAWYER
Cafeteria Manager

JANE S. SNYDER, R.N.

FREDDIE ANN BUTT
Librarian

LORADELL DICKERSON
Assistant Librarian

MAMIE BRETT
Office Clerk

MARGARET CLAYTON
Head Clerk

JOAN McCOOK
Office Clerk

NELL WHALEY
Guidance Clerk

In Memoriam

Mrs. Gertrude Kipp Waldron, recognized as a devoted teacher, died October 16, 1962, just two weeks after she met her classes for the last time.

Educated at the University of Cincinnati, the University of Richmond, and the University of Virginia, she brought to her classes a wealth of knowledge which she had acquired through prolific reading and diligent study. She was keenly observant, constantly alert to current events, deeply concerned about the problems of the educational field. Her cultural background was a broad one, so that those who came under her influence were aware that she knew whereof she spoke. Though her last weeks of teaching were spent under most adverse circumstances engendered by pain and physical suffering, Mrs. Waldron bravely performed the duties of a classroom teacher and planned her work efficiently even from her hospital bed.

In the death of Gertrude Waldron, Woodrow Wilson High School has lost a conscientious teacher, and the community, a woman of integrity.

Mrs. Olivia Hinton informs parents during Open House.

MISS KANELA MAYDANIS

MRS. ALICE MORSE

MR. JOHN CHAPMAN

Mrs. Ann White explains the finer points of her grading system.

MRS. HATTIE COOPER

A typical faculty meeting.

Coach Ralph Gahagan is really serious about his instructions to Larry Davis.

Mr. W.T.H. Galliford gives directions to a parent.

Dr. Robert W. Allen is always ready and happy to reward students for scholastic achievement.

63

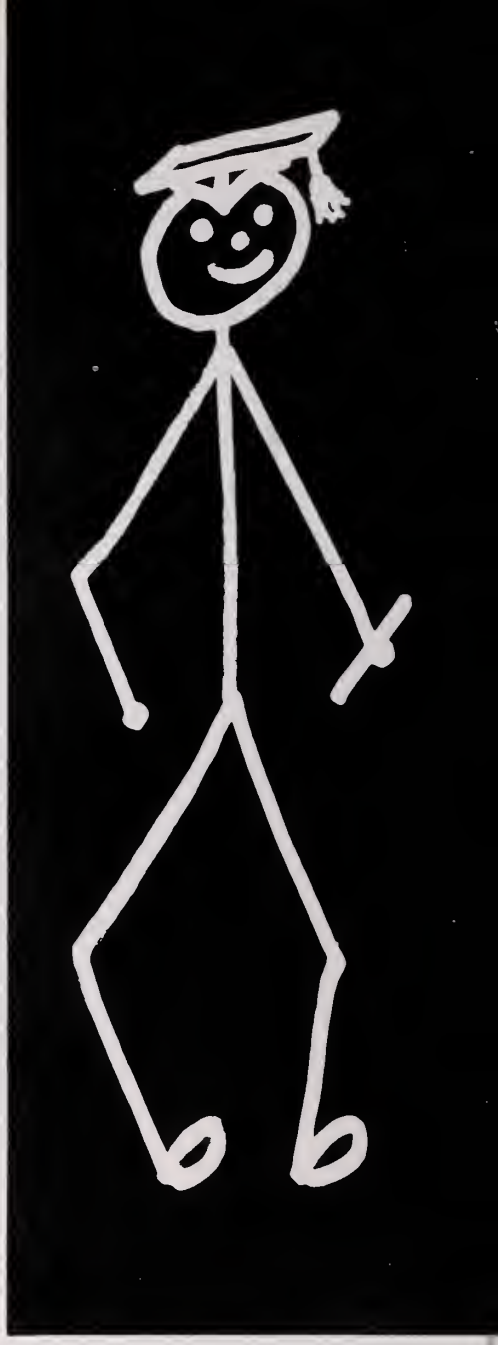

JANIE WALL
Section Editor

Seniors and Senoritas

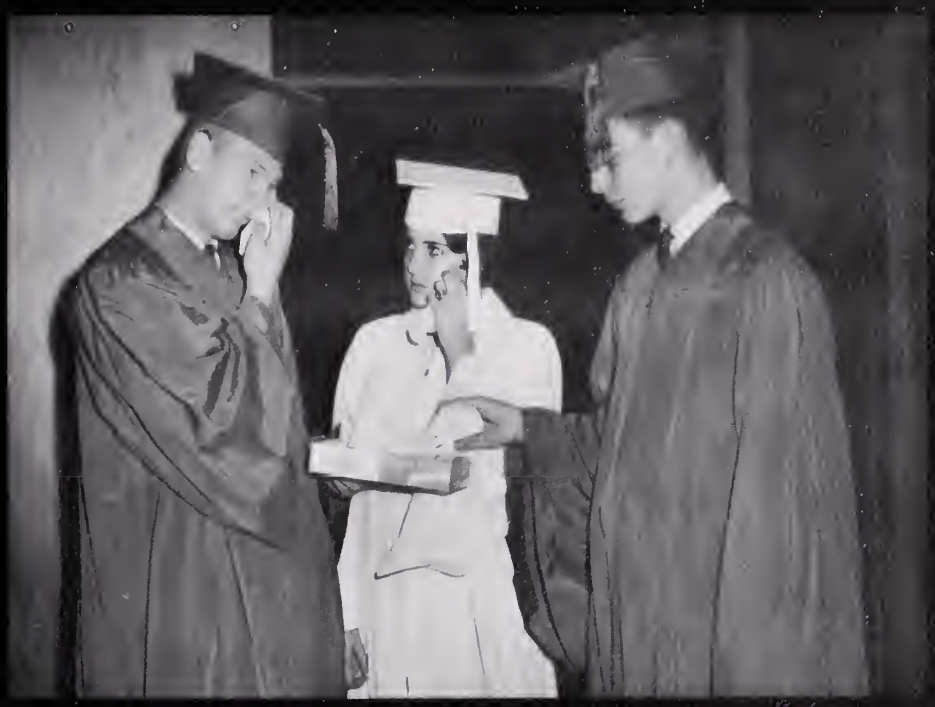

Seniors

February Class History

In February of 1959, we the class of 1962 1/2, entered the hallowed halls of Woodrow Wilson High School for the first day of our high school careers. We were greeted by Jimmy Sanderlin, S.C.A. President, in a special assembly for freshmen. Final advice was given as we were escorted by S.C.A. members through this large building which was to be our home for the next four years. Soon after we arrived the famed "bleacher collapse" of the Wilson-Newport News basketball game took place in our gym.

The next September we were 1B's and our stay at Wilson began to be more enjoyable when everyone joined clubs and got in the swing of things. That year the Student Council was headed by Marty Brennaman, under the theme of "Operation Bootstrap," and Jackie Drake was Homecoming Queen.

In our Sophomore year Dickie Lasting was president of the S.C.A. and Pat O'Brien reigned as Homecoming Queen. A Sophomore Class was organized with Nancy Williamson as president and Mr. Patrick Riley as advisor, and Wilson's first Freshman-Sophomore was held. The Wilson Knights, our "swinging" new dance band was introduced, and everything had to be "tuff or what."

Early in 1961 things really began happening. We became upperclassmen at last and the varsity basketball team won the Eastern District Championship. What better way to celebrate than to go to Charlottesville with our team and be excused from school for two days? Glenn White was elected Junior Class President with Miss Joanne Ricketts as advisor, and Bobby Allen led the S.C.A. in one of its best years yet. School spirit soared in many ways. Freddie Sue Turner was Homecoming Queen. Thoughts were on the future now.

In our high Junior year, Ralph Gahagan took over as football coach, and Wilson once again had a winning team. In February 1962 we finally became Seniors. There was a lot of running around and worrying but we managed to get our dues in on time so that we could attend the Junior-Senior Prom. We decorated in the theme of "Mardi Gras," and it was really beautiful. It was a memorable event for all. Since we, as 4A Seniors would not be in school the following May, we joined the 4B's in the frolicking fun of Baby Day. We were all sad to see Mr. Patrick Riley leave; although, we realized he would still be urging other students to think seriously about their purposes in life.

In September 1962, we became high Seniors. The S.C.A., with the theme of "Work and Win through Honor and Scholarship" was led by Julia Dorsey Reed, the first girl president for many years. Toni Williams reigned over the Homecoming festivities. The football team led by Bob Cross and Dale Heely brought honor to Wilson by compiling a 7-3 record, its best in several years. Glenn White was elected 4B President and Mr. Ernest Etheridge was our advisor. Senior themes had to be written, dues were paid, and calling cards and announcements were ordered. We were measured for our caps and gowns and for the first time many of us began to realize how serious this business of high school really was.

Most of us faced graduation with the mixed emotions of happiness and sorrow. We had just completed four of the most wonderful years of our lives and now we were going out in to the world to prove ourselves. We of the 4B class sincerely hope that all of those whom we are leaving at Wilson will realize too, that you will benefit greatly from this high school education you are receiving now. We want to wish all of you the best of luck and happiness in your future years.

Class of 1962 1/2

February Class Officers

GLENN ELIZABETH WHITE
Pres.—4B Class; Editor-in-chief—*The Dreamer;* Forum; Ecrivons Society; F. B. L. A.; Pres.—Junior Class; Chap.—Presnoir Tri-Hi-Y; Chap.—Presidents Tri-Hi-Y; French Club; *The President;* Homeroom Officer.

JACQUELINE FAYE SUTTON
Vice. Pres.—4B Class; Chap.—Presidents Tri-HI—Y; Homeroom Officer, D.O. Club; F.B.L.A.; Intramurals.

FRANCES DIANNE BYRD
Sec.—4B Class; 4B Section Editor, Business Staff—*The President;* National Honor Society; *The Student*—Exchange Editor; Treas.—Wilsonite Tri-Hi-Y; Forum; French Club; Homeroom Officer; Girl's Monogram Club; Intramurals.

SHARON ELIZABETH FORGEY
Girl's Treas.—4B Class; F. B. L.A.; Homeroom Officer.

ROBERT McKINLEY WILLIAMS
Boy's Treas.—4B Class.

BRYANT FLOYD WILKINS
4B S.C.A. Representative; Esleeck Hi-Y—Sgt.-at-Arms, Treas.; *The Dreamer*—Lit. Staff; Homeroom officer; Forum; Latin Club; Ecrivons Society; J.V. Football; Cross Country; Tennis; Manager—Varsity Basketball.

MR. ERNEST ETHERIDGE
Advisor

SUSAN BROOKS ABBOTT
Ecrivons Society; Glee Club; French Club; Intramurals; Homeroom Officer.

REBECCA LOUISE ALDRIDGE
Girl's Monogram Club; Intramurals—Champion.

LINDA ANNE ARRINGTON

D.E. Club; Alta Tri-Hi-Y.

Mid-Term . . .

JOHN ALVAH BARCLAY

WILTON ERNEST BRAY
Pan American League; Esleeck Hi-Y; Homeroom Officer.

WILLIAM EDWARD BUCKNER, JR.
Esleeck Hi-Y—Vice Pres.; Forum; Homeroom Officer.

WILEY CHARLES BUNTING
Football; Wrestling; Homeroom Officer.

CHARLES FLOYD BUTLER
Sgt.-at-Arms—Esleeck Hi-Y; Homeroom Officer; French Club.

DIANNE COLEMAN
V.O.T. Club; Triangle Tri-Hi-Y.

JUDITH ELIZABETH COLEMAN
F.B.L.A.; Glee Club, D.E. Club; Prexie Tri-Hi-Y; Softball Intramurals.

ROBERT JAMES CROSS
Varsity Football; Esleeck Hi-Y; French Club; Homeroom Officer.

JIMMIE LEE DAVIS

JULIAN DUNCAN (Drewry)
D.E. Club; French Club.

NORBERTO CAO FERRADAZ
National Honor Society.

JUDY ANN FLY
F.B.L.A.; Glee Club.

. . . Graduates

JIMMY WALKER FULLER

RAYMOND CLARENCE HARCUM
D.E. Club—treas.; Homeroom officer; J.V. Football; Pan American League.

LILLIAN ANN HARMON
Glee Club; Homeroom officer; F.B.L.A.

WILLIAM JOSEPH HINES

IRIS ALONZO JARVIS
Aqua Tri-Hi-Y—reporter; Double W Tri-Hi-Y; Glee Club; F.B.L.A.—parliamentarian.

JAMES ARTHUR JARVIS
Cross Country Track; Woodrow Wilson Hi-Y.

WILLIAM WALKER KORNEGAY, III
Esleeck Hi-Y—chaplain; Art Club; Homeroom officer.

GERALD PARKER LASSITER

JAMES NEIL LEIGHTON
Orchestra; D.E. Club.

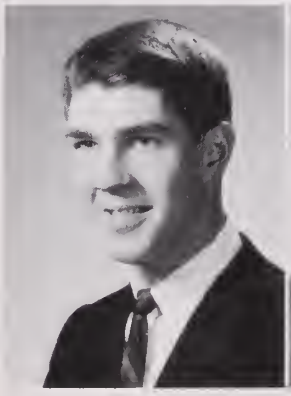

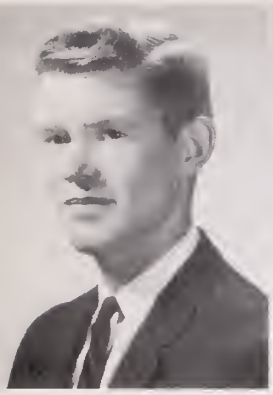

THOMAS HUTCHINGS MAJETTE
Marching, Concert, Pit Bands; Orchestra—Head Librarian; All State Workshop Band.

JANE CONLEY MOORE
Art Club; F.B.L.A.; Homeroom Officer; Intramurals.

ROYD M. NUCKOLS
Marching, Concert, Pit, Show Bands; Ecrivons Society—Treasurer.

Mid-Term . . .

DONALD EDWARD PHILLIPS
National Honor Society; Concert, Symphony, Marching Bands; Band Librarian; Forum *The President*—4B staff; Homeroom Officer—pres.

ROWENA ELLEN POWELL

DONALD GENE RIDDICK
J.V.; Varsity Football; Track Team; J.V., Varsity Basketball; French Club; Esleeck Hi-Y.

DONALD WAYNE RUTH
Forum; Esleeck Hi-Y; Homeroom Officer.

JAMES FRANKLIN SANDERS
From EuFaula High School, Alabama—Latin, Science, Dramatic Clubs; Chorus.

CARLA SUE SORRELL
V.O.T.; Aqua Tri-Hi-Y.

OTIS CLEVELAND THORPE
J.V., Varsity Football; J.V. Baseball; Latin, Science, Art Clubs; 4B Float Comm.

ROBERT PRESTON VERNON
J.V., Varsity Track; J.V., Varsity Football; Jerry W. Bryant Hi-Y; Homeroom Officer.

LAWRENCE HUBERT WALTERS, JR.
Varsity Football; French Club.

CAROLYN ROSE WARREN
D.E. Club.

WILLFORD ELEY WARREN, JR.
Forum; Pan American League; Homeroom Officer.

MARGIE LEE WILKINSON
Presidents Tri-Hi-Y—Chap.; Aqua Tri-Hi-Y; Homeroom Officer.

. . . Graduates

RICHARD WAYNE YATES

JAMES LOUIS YOUNG
Esleeck Hi-Y—Sec.; Pan-American League; *The Dreamer*—Copy Editor; Orchestra; Homeroom President; Marching, Concert, Pit Bands; Band Librarian.

Mr. Ernest Etheridge, advisor, goes over graduation exercises with Glenn White, class president.

Joe Hines, Richard Yates, Norberto Ferradaz, Cuban refugee student, and Jimmy Fuller show mixed emotions over graduation.

Frances Byrd proves to other honor graduates, Charles Butler, Ed Phillips, Norberto Ferradaz, Billy Buckner, that boys don't have all the brains.

Mid-Term Honor Graduates

ED PHILLIPS
Valedictorian

FRANCES BYRD
Salutatorian

From top: Ed Phillips, Norberto Ferradaz, Billy Buckner, Frances Byrd, Charles Butler

Ambitions

REBECCA ALDRIDGE—go get rich and see the world.

LINDA ARRINGTON—to marry Don and live next door to Jean and John.

JOHN BARCLAY—to attend college, live in Hawaii, and get a very good job.

ERNIE BRAY—to go to college and achieve success in life.

BILLY BUCKNER—to finish college, enter the field of mathematics or engineering, then marry.

WILEY BUNTING—to join the navy and see the world.

CHARLES BUTLER—to graduate, go to college, own a Ford convertible, and marry the right girl.

FRANCES BYRD—to convince Lewis that I have a good time.

DIANNE COLEMAN—to work and get married before I'm too old.

JUDY COLEMAN—to go out West to college, get my degree, and then marry that "Special Someone."

VICKI COX—to convince Virginians that West Virginians wear shoes and aren't illiterates.

ROBERT CROSS—to go to college.

RONNIE DAVIS—to be able to graduate this year. (I hope)

DREWRY DUNCAN—to never work a day in my life—be a night watchman.

NORBERTO FERRADAZ—to find an easy and well paid job.

JUDY FLY—to get married in about five more years.

SHARON FORGEY—to get an office job with good pay, and get married.

JIMMY FULLER—to be successful.

RAYMOND HARCUM—to own a fleet of "Congo Cruisers."

ANN HARMON—to make a success of my life and fulfill my God-given purpose.

JOE HINES—to join the Navy, then settle down to raise "waves."

IRIS JARVIS—to marry a millionaire, have twenty children, and travel around the world.

JIMMY JARVIS—to become an intern, and have a wild blast with Ben Casey.

BILL KORNEGAY—to live in Australia and raise kangaroos for fun and profit.

JAMES LEIGHTON—to marry a rich woman.

HUTCH MAJETTE—to further my education and be a success.

JANE MOORE—to marry Claude and learn all about motors.

ROYD NUCKOLS—to graduate from Wilson and become a doctor as successful as Ben Casey.

ED PHILLIPS—to go to college and become a successful electronic engineer for N.A.S.A.

DON RIDDICK—to become a well-rounded scholar.

DON RUTH—to graduate from VPI, get a job, and make lots of money.

JIM SANDERS—to graduate from high school before my 85th birthday.

LOXIE SCHIEMANN—to get married and have a house of my own.

CARLA SORRELL—to work, get married and live happily ever after.

JACKIE SUTTON—to graduate from Wilson, get a sports car, and go to West Point to "shop around."

OTIS THORPE—to go to college, then have a career in the U.S. Air Force or Army.

BOBBY VERNON—to get married, have two dozen kids, and make $100.00 yearly.

LAWRENCE WALTERS—to graduate, get a good job, buy a '57 Ford, and then marry the right girl.

CAROLYN WARREN—to continue working, and to marry R.J.

WILLFORD WARREN—to see Wilson 25 years from now, and to see my brother graduate.

GLENN WHITE—to become a legal secretary and private secretary to a "Yellow-Jacket."

BRYANT WILKINS—to go to any college I wish, and to marry Annette Vick.

MARGIE WILKINSON—to go to Florida and live in a swank penthouse.

BOB WILLIAMS—to be a first class mechanical engineer, or an aviation machinest mate.

RICHARD YATES—to be successful and see the world.

JIM YOUNG—to fulfill all my ambitions.

Mid-Term . . .

BEST PERSONALITY
Jimmy Young, Jackie Sutton

MOST LIKELY TO SUCCEED
Ed Phillips, Frances Byrd

BEST DRESSED
Roy White, Margie Wilkinson

FRIENDLIEST
Bob Williams, Loxie Schiemann

MOST ATHLETIC
Bob Cross, Rebecca Aldridge

. . . Statistics

WITTIEST
Susan Abbott, Willford Warren

BEST ALL-AROUND
Jane Moore, Don Ruth

MOST SCHOOL-SPIRITED
Iris Jarvis, Otis Thorpe

MOST POPULAR
Glenn White, Bryant Wilkins

BEST LOOKING
Sharon Forgey, Wiley Bunting

Registration E-108

Carolyn Warren, Jane Moore, Diane Coleman

Roy White, Bob Cross, Jimmy Young

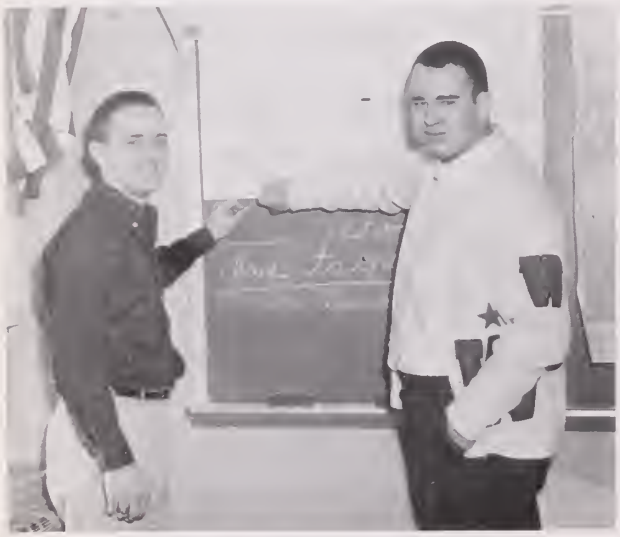

Joe Hines, Ronnie Davis

Bryant Wilkins, Miss Rogers, Vickie Cox, Rwena Powell, Wiley Bunting

Ed Phillips, Bob Williams, Glenn White, Iris Jarvis.

Jim Sanders, Ronnie Davis

Registration B-310

Noberto Ferradaz, Mr. Charles Thurston, Larry Walters, Billy Buckner

Sam Guercio, Hutch Majette, Raymond Harcum, Charles Butler

Jackie Sutton, Susan Abbott, Judith Coleman

Jimmy Fuller, Don Ruth

Margie Wilkinson, Jimmy Lassiter, Linda Arrington

John Barclay, Richard Yates

Mid-Year Exercises
January 25, 1963

Mr. W.T.H. Galliford presents Woodrow Wilson Student Scholarship to Billy Buckner.

Joe Hines, John Barclay, Raymond Harcum, Jimmy Jarvis, Charles Butler, and Bobby Vernon discuss their plans for the future.

Dianne Coleman, Loxie Schiemann, Sam Guercio, Billy Suggs

Raymond Bond, Hutch Majette

Ann Harmon, Sharon Forgey, Jackie Sutton, Judy Sutton

Jimmy Sanders, Raymond Harcum, Hutch Majette, Roy White

Frances Byrd, 4B section editor of THE PRESIDENT.

Summer Graduates - 1962

Row one: Joyce Oakham, Elizabeth Henderson, Wilma West, Billie Ownby, Delane Keene, Bonnie Brown, Frances Buckley, Patricia Gifford. *Row two:* Dottie Futrell, Fan Helsel, Juanita Bailey, Patricia Baines, Kitty Sue Blick, Sandra Crew, Sidney Rosenbaum, Whitlow Callis. *Row three:* Wayne Harris, Taylor Wyant, Robert Huggins, Aubrey Powell, Kenny Robinson, Sonny Tilley, Ed Parsons, Dorie Richardson, Winborne Willoughby. *Row four:* Dr. Robert W. Allen, Clarence Holliday, William Riley, Robert Anderson, Bruce Pace, Michael Slauzis, Harold Crawford, Gherman Briggs, Michael Smith, William Langston, Gerald Dixon, John Cousins, Ivor Jones, Mr. Ernest Etheridge. *Row five:* David Smith, Ernest Hales, Thomas Jenkins, Ronald Pratt, Ronald Fortune.

Last Will and Testament

I, SUSAN ABBOTT, do hereby leave to some lucky freshman all the joys that go with going to Wilson and having Mr. Thurston for homeroom.

I, REBECCA ALDRIDGE, do hereby leave to some lucky freshman the pleasure of having Mrs. Dickens, Mrs. Alexander, Mrs. Opauski, and Mrs. Byrd.

I, LINDA ARRINGTON, leave to Cherie and Patsy two years to have fun and live wildly.

I, JOHN BARCLAY, leave Wilson with many happy memories of all the good times I've had, and wish everyone luck in the coming years.

I, ERNIE BRAY, being of sound mind and body, leave to some freshman the grind of four years more schoolwork.

I, BILLY BUCKNER, leave the Wilson students the will to work hard and to do the best they can, academically, socially and spiritually, and to support their school always.

I, WILEY BUNTING, being of sound body and weak mind, do hereby leave to M.L. all the brilliant brains which I used to graduate.

I, CHARLES BUTLER, hereby bequeath my locker that sticks and all of my good times at Wilson to a certain sophomore.

I, FRANCES BYRD, leave my nickname "Birdie" to anyone deserving enough; to anyone who wants it, all the hot milk I didn't drink.

I, DIANNE COLEMAN, being of sound mind and and body, leave to Bobby the power to put up with C.F. till June.

I, JUDY COLEMAN, do hereby leave to Sharon Coltes the ability to acquire the quiet disposition that I have, and to Lynn Owens, the ability to loose some of her silliness.

I, VICKI COX, will my seat in Government I & II to any Junior that has the courage to take them both in the same semester.

I, RONNIE DAVIS, being of unsound mind and pudgy body, do hereby leave Wilson. (Doubtful)

I, DREWRY DUNCAN, leave Mr. Chapman my parking space on the front row, and to some senior a seat in Miss Codd's "current events" class.

I, NORBERTO FERRADAZ, do hereby acknowledge every teacher and student who has helped me throughout a year and a half at Wilson.

I, JUDY FLY, leave Sharon Coltes and Rodney Darden all the hard work at Wilson, and best wishes to see it through as I finally did.

I, SHARON FORGEY, hereby leave to the lower classes the future years of hard work and studying.

I, JIMMY FULLER, do hereby leave my desk in Reg. 310 to any deserving student that wants it.

I, RAYMOND HARCUM, being of sound mind and body, hereby leave all my good times at Wilson to the freshman. (Rats)

I, ANN HARMON, being of sound mind, hereby leave to some student the privilege of attending a most wonderful school, hoping that he will be as lucky as I have been.

I, JOE HINES, hereby leave somebody to settle Sue Fentress and Joan Kaiser's boy problems, and to remind Jane Wiseman not to forget her music.

I, IRIS JARVIS, being of sound mind despite the stress and strain of exams, do hereby leave to Donna P. and Ed all my homework and good times.

I, JIMMY JARVIS, being of weak body and no mind, leave Wilson, B-307, and all the good times to some lucky Freshman.

I, BILL KORNEGAY, being of sound body and mind, do hereby leave Wilson with many fond memories, and give some freshman my permission to go on the roof without being caught.

I, JAMES LEIGHTON, being of sound mind (?) and body, do hereby leave to Jim Sanders the ability to get the best of Sandra.

I, HUTCH MAJETTE, bequeath my well devastated music library to the band, and my bassoon and its memories to some really fortunate musician.

I, JANE MOORE, hereby leave Pat my bikini and hope she'll have the nerve to wear it, and Gwen, the ability to ski as well as I.

I, ROYD NUCKOLS, being of doubtful mind and body, do leave to some lucky freshman Mr. Heely as a homeroom teacher.

I, ED PHILLIPS, being of sound mind and body, do leave to some lucky trumpet player my seat in the trumpet section of the Band.

I, DON RIDDICK, being a four and one-half year veteran at Wilson, do leave to some lucky sophomore the pleasure of getting knocked out in his first football game.

I, DON RUTH, being of questionable mind and obese body, leave to my good "Brethren" some of the fun and all of the hard work connected with graduating from W.W.H.S.

I, JIM SANDERS, leave to Wilson all the classroom space I have wasted while day-dreaming my last four years away.

I, LOXIE SCHIEMANN, leave to Pam Sammons the experience of having Mrs. Byrd yell at her, and work for the Dance Club's big show.

I, CARLA SORRELL, being of sound mind and body, leave to my sisters, Mikel and Sandra, all the wonderful times I had at Wilson.

I, JACKIE SUTTON, being of weak mind and strong body, do hereby leave Wilson, and to those lucky (?) ones, opportunity times in Mr. Etheridge's government classes.

I, OTIS THORPE, leave to some lucky freshman the right to have "Papa" Heely for homeroom, and to chew gum in there, also.

I, BOBBY VERNON, being of weak mind and body, do hereby leave to Pam West the thrill of completing her Senior year at W.W.H.S.

I, LAWRENCE WALTERS, being of sound mind and body, leave my nickname (Butterbean) to some deserving freshman, and to Elgy Stallings I leave the ability to graduate (eventually).

I, CAROLYN WARREN, being of sound mind and body do hereby leave Wilson, hoping that all my friends will be in my position someday.

I, WILLFORD WARREN, being of sound mind (?), do hereby leave to all my friends at Wilson the fond memories and the many thrills I have experienced.

I, GLENN WHITE, being of sound mind (?) and body, do leave Wilson with many wonderful memories. I leave the 4A's the *privilege* of graduating in June.

I, BRYANT WILKINS, being of sound mind and body, do leave to Annette and her friends the right to giggle their fool heads off, without me.

I, MARGIE WILKINSON, do hereby leave Wilson remembering all the wonderful times, and hoping that some lucky freshman will have Mr. Thurston as his homeroom teacher.

I, BOB WILLIAMS, being of sound mind and body, do leave to the millions of freshmen at Wilson four hard years of work.

I, RICHARD YATES, leave my locker on the first floor to whomever wants it, and a table in Mrs. Snellings art class to Lyle Royal.

I, JIM YOUNG, being of sound mind and body, do hereby leave to Joyce Oliver the *strength* to carry her own books.

"Our Gal Sal"

presented by

Mid-Term Graduates

Cast of Characters

SALLY SKINNER . . . . . Jackie Sutton
MRS. CECILIA VANDYNE . . . . . Judy Fly
ALLISON VANDYNE . . . . . Glenn White
GLENN VANDYNE . . . . . Bill Kornegay
NELLA YARDLEY . . . . . Iris Jarvis
DAGMAR WARING . . . . Margie Wilkinson
DEXTER WESTBROOKE . . . Bob Williams
RONALD SPANGLER . . . . Willford Warren
DAISY JENKINS . . . . . Otis Thorpe

"Why, Mr. Westbrook! What a nice thing for you to do!

"Can you give me just one good reason why I shouldn't date Ronnie Spangler?"

"Oh, Nella! I'll never forget poor, dear Nathaniel."

"Nonsense, Dagmar! You ought to know that everybody in this house likes you."

"When I get finished with your brother he'll be the best advertisement any undertaker ever had."

Included in the cast were Jackie Sutton, Otis Thorpe, Glenn White, and Willford Warren.

Registration B-307

Carla Sorrell, Willford Warren, Billy Kornegay, Frances Byrd

Sharon Forgey, Jimmy Jarvis, Loxie Schiemann

Row one: Rebecca Aldridge, Ernie Bray, Drewry Duncan, Frances Byrd, Willford Warren. *Row two:* Otis Thorpe, Billy Kornegay, Sharon Forgey, Carla Sorrell, Loxie Schiemann.

Ernie Bray, Royd Nuckols, Drewry Duncan

Rebecca Aldridge, Mr. Dale Heely, Otis Thorpe

Judy Coleman, Iris Jarvis, Glenn White, Jane Moore

Bob Williams, Ronnie Davis, Raymond Bond

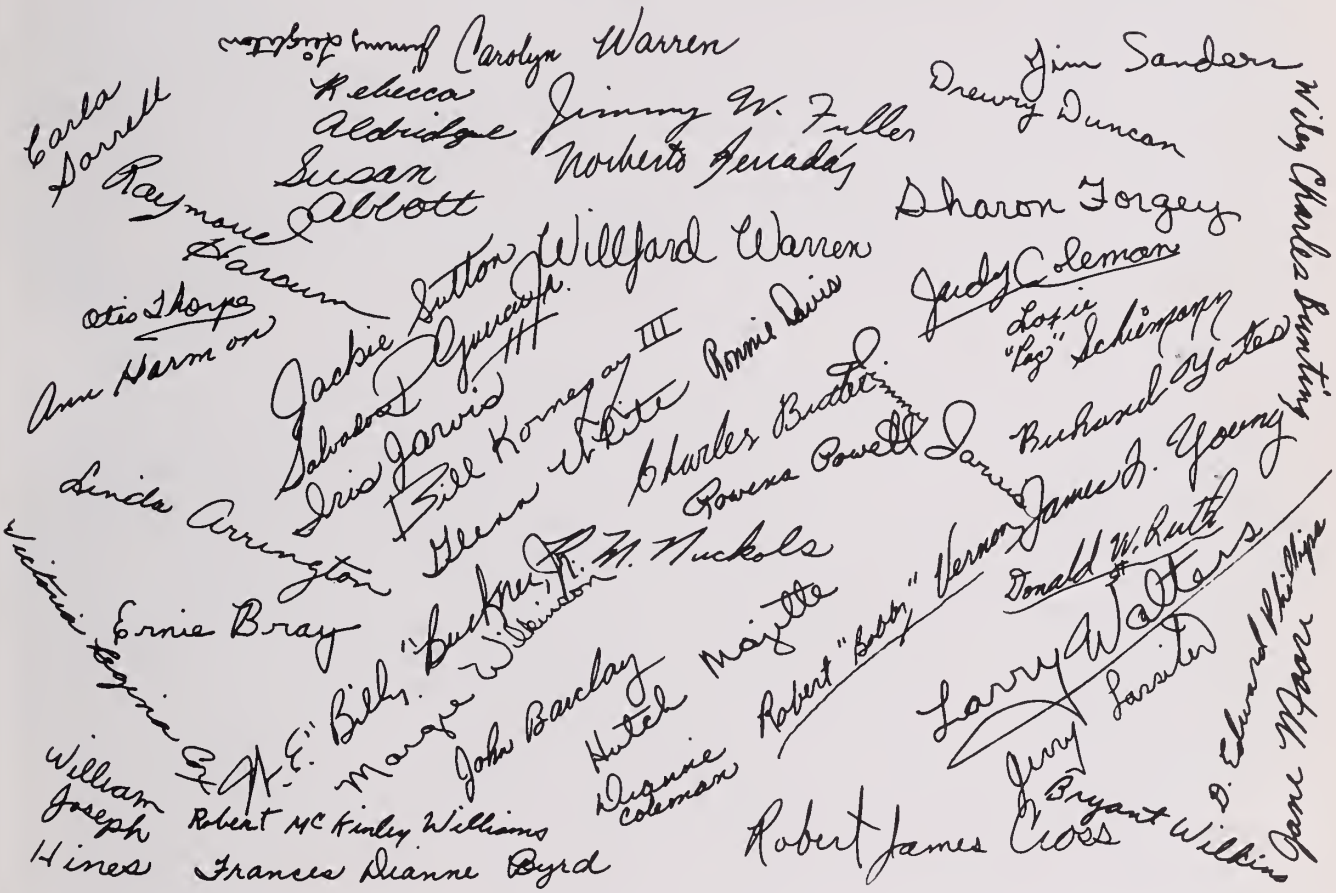

Bryant Wilkins, Ed Phillips, Don Ruth, Jimmy Fuller

Willford Warren, Jimmy Young, Bill Kornegay, Larry Walters

June Class History

"Hey, look us over! Lend us an ear! We are the best class that was ever here." With the strains of our class song still echoing the halls of Wilson, we leave our Alma Mater taking with us memories of the four best years of our lives.

It was the year 1959 when we first entered Wilson, somewhat frightened and confused with the "bigness" of it all. That year was quite a big one for us. We started on our way with the help of the Student Council headed by Marty Brennaman and looked up to our lovely Homecoming Queen, Jackie Drake. We became interested in school activities and participated in many. We made new friends and learned new things and finally began to become a real part of Wilson.

Summer came and passed quickly and September 1960 arrived and we entered the school year enthusiastic for we were no longer "the lowest." This year our boys took active part in J.V. sports and our classmates were J.V. Cheerleaders. Dickie Lasting was S.C.A. President and Pat O'Brien reigned over Homecoming festivities. What a Homecoming it was too! Our team broke a four year winning streak of the St. John's team from Washington, D.C. by defeating them 7-6 for the old grads. Julia Dorsey Reed and Rick Rivin represented our class well on Wilson's first Scholastic Team. We were also the first sophomore class along with the freshman class to be organized separately. That was election year too, and we participated in a mock election, electing John F. Kennedy. Yes, it was a big year.

Then in September 1961 we finally entered the ranks of upperclassmen. We ordered our rings and anxiously awaited their arrival. Bobby Allen was S.C.A. President that year, and Freddie Sue Turner was Homecoming Queen. Our class was represented by Fan Helsel and Susanne Orenduff in the Homecoming Court. Our boys were now Varsity Team members and some of our girls were Varsity Cheerleaders. Other members took responsible offices in clubs, duties on literary publications, and were debate team members. And of course we will all well remember the Junior-Senior, the hard work and long hours but especially the pride and joy of giving it and making it the best. But the big one was yet to come ...

Finally, September 1962 rolled around, and it was here ... our Senior year. It was really the big one and the best one. Our class, unique in every way, made history by having the first girl to be S.C.A. President in about 30 years. Julia Dorsey Reed was that girl, and she served well in her office. Other class members filled S.C.A. offices, and Toni Williams reigned as "our" Homecoming Queen. The football team did a great job by compiling a 7-3 winning season, bettering those of the past three years. Dale Heely and Bob Cross were Co-Captains and more of our boys joined them on the team. Sarah Willis and Bobbie Weiss were Co-Head Cheerleaders and along with the other cheerleaders were able to bring school spirit to a peak. Charlie Parkerson headed the first Varsity Club to be organized at Wilson, and the Tri-Hi-Y's had a powder puff bowl.

All these things and others ... college night ... campaign parties ... homework ... pep rallies ... exams ... assemblies ... Senior themes ... Charlottesville ... plays ... Hi-Y and Tri-Hi-Y ... working on floats ... intramurals ... library ... football banquet ... Baby Day ... A.A. Cards ... class pictures ... The STUDENT ... "fire drill" ... decorating the goal posts ... Student-Faculty game ... counseling ... phys. ed. and home ec. ... and so many more have made our four years complete and wonderful here at W.W.H.S.

Yes, all of these things we will remember, "Class of '63."

June Class Officers

DONN HAMILTON WOOD
Senior Class—pres.; S. C. A.—Director of Publicity; M.G.A.; Jerry W. Bryant Hi-Y—treas., pres., secy.; Forum; Junior Class—v.-pres.; THE PRESIDENT—Lit. Staff; Homeroom Officer

MRS. CHARLOTTE OPAUSKI
Advisor

THOMAS RICHARD BRENNAMAN
Senior Class—v.-pres.; THE PRESIDENT—Sports Editor; Dramatic Club; Thespian Troupe 1238; THE STUDENT; Jerry W. Bryant Hi-Y; Sophomore Class—Boy's treas.; Boy's State; J. V. Football; Homeroom Officer. From Frederick Military Academy; Glee Club; Spring Football; Intramurals

HELEN MARIE CROSS
Senior Class—secy.; Head Majorette; National Honor Society; Ecrivons Society; Woodrow Wilson, Wilsonite Tri-Hi-Y's; Forum; Science, French Clubs; School, All-Tidewater Hockey Teams; Monogram Club; Intramurals; Homeroom Officer

RUBY GAIL SCHONFELD
Senior Class—Girl's treas.; Ecrivons Society—v.-pres.; Forum—secy.; THE DREAMER—Bus. Mgr.; National Honor Society; Debate Team, Debate Club—secy.; French, Monogram Clubs; Intramurals

JAMES FULTON SMITH
Senior Class—boy's treas.; Woodrow Wilson Hi-Y—pres.; Hi-Y Presidents' Council—pres.; J.V., Varsity Baseball; Cross Country; THE STUDENT; Varsity Club—secy.; Homeroom Officer

JOSEPH CARROLL PREECE
Senior Class—S. C. A. rep.; J.V., Varsity Wrestling; Jerry W. Bryant Hi-Y; French Club; Varsity Club—chaplain; Homeroom Officer

JOYCE HELENE MEYER
Senior Class—Court of Honor rep., Forum—pres., Secy.; National Honor Society; Junior-Senior Prom Chairman; Homeroom Officer; French, Girls' Monogram Clubs; Ecrivons Society; Intramurals; Field Hockey Team; Orchestra

MAXIE BERNARD ACORD

NORMAN SHELTON ALLEN
D.O. Club.

ROLAND PERRY ANDLETON
Varsity Track; D.E. Club. From Churchland: J.V. and Varsity Football.

ELLEN KATE ANDERSON
Forum, French Clubs; F.T.A.; Latin Club—Pres.; Ecrivons Society; Wilsonite Tri-Hi-Y.

FRANCES PAULETTE ANDERSON
THE PRESIDENT—Bus.; Double W Tri-Hi-Y—Reporter; F.B.L.A.

PATRICIA ANN ARNOLD
Varsity, J.V. Cheerleader; Allen Tri-Hi-Y—Rec. Secty.; F. T. A.; French, Dramatic Clubs; The Forum; Intramurals.

JUDY MARIE ASKEW
Modern Dance Club—Pres.

SHARON LEWIS BACKUS

STEPHEN KENNETH BAGGETT

JANET KAY BAILEY
Pan American League; Triangle Tri-Hi-Y; Dramatic Club; D.O.—V. pres. From Glenbrook High, Illinois: Swimming Team; G.A.A.

DONALD RAY BAINES
D.E.; Art Club.

SHIRLEY MAE BAKER

FRANCES CAROLYN BALDWIN
Alta Tri-Hi-Y; D.E.

JOSEPH CLINTON BARBER
Woodrow Wilson Hi-Y—secy.; THE STUDENT; Pan American, Forum Clubs; Homeroom Officer.

LONNIE GARY BARNES
Woodrow Wilson Hi-Y; National Honor Society; Forum; Golf Team; Homeroom Officer.

VICKI MARLENA BASSEMIER
F.T.A.—secy., District Treas.; S.C.A. Rep.; Homeroom Officer; THE PRESIDENT—Bus.; Presidents Tri-Hi-Y.

SANDRA FAYE BAZEMORE
F.B.L.A.; Wilsonite, Prexie Tri-Hi-Ys; V.O.T.; Homeroom Officer.

BRENDA ELIZABETH BENNETT
Pan American League; Mixed Chorus; Glee Club.

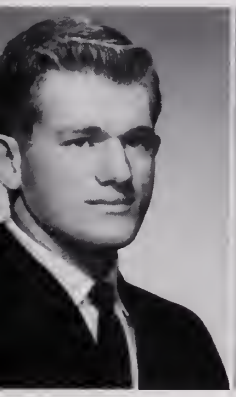

JOHN THOMAS BENTON
National Honor Society; Jerry Bryant Hi-Y; Pan-American League; Science Club.

PHYLLIS ANN BEVINS
Alta Tri-Hi-Y—Secy.; D.E., Latin, Glee Clubs.

LAWRENCE HOWARD BISHOP
Varsity Basketball.

SANDRA MASKELL BISHOP
Intramurals.

HUBERT L. BLALOCK
Woodrow Wilson Hi-Y; D.E. Club—pres.

FRANCES BLASIO
Prexie Tri-Hi-Y—Chaplain; V. O. T.—secy.; F. B. L.A.—treas.; Homeroom Officer.

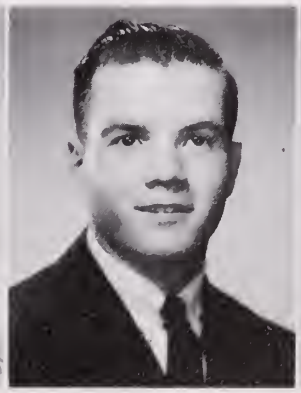

SANDRA FAYE BLICK
Presnoir Tri-Hi-Y—chap.; Prexie Tri-Hi-Y—reporter; F.T.A.; Homeroom Officer; Intramurals.

JEAN LEE BLYTHE

NORMAN CARY BONENBERGER
Jerry W. Bryant Hi-Y; Varsity Club; J.V., Varsity Football; Homeroom President.

DANNY LEON BOONE
Art Club—V. pres., treas., pres.; Homeroom Pres.; THE DREAMER.

JOHN ABINGTON BOWEN
Marching, Pit, Concert, Dance Bands; All-State Band; Woodrow Wilson Hi-Y; Forum Club; Varsity Tennis Team.

MARY FRANCES BOYD
Triangle Tri-Hi-Y.

EARL CLIFTON BREWER, JR.
Track Team; Cross Country; J.V. Football; Jerry W. Bryant Hi-Y; Varsity Club; Pan American League; Homeroom Officer.

SANDRA LEE BRITTON
Robert Allen Tri-Hi-Y; Modern Dance Club; Monogram Club.

JOHNNY PALMER BROOKS
Football; Wrestling; Track; Basketball.

BARBARA DIANA BROWN
F.B.L.A.; Intramurals; From St. Paul's: Children of Mary; Latin Club.

JOSEPH EDWARD BROWN
Track.

LINDA LEE BROWN
F.B.L.A.; Prexie Tri-Hi-Y; I.C.T.—Secy.

INGRID ELLIS BROWNLEE
Wilsonite, Presidents, Woodrow Wilson Tri-Hi-Ys; Dramatic, French Clubs; Thespian Troupe 1238; THE PRESIDENT—Bus.; THE STUDENT; Intramurals; Homeroom Officer.

ROBERTA JEAN BRYAN
Mixed Chorus; Alta Tri-Hi-Y.

LARRY BRYANT
Jerry W. Bryant Hi-Y; Basketball; Football.

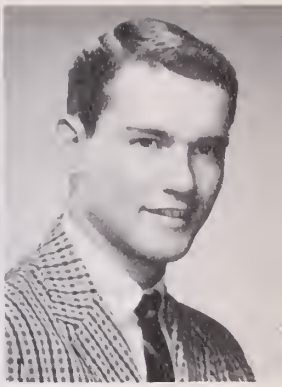

RONALD LEE BUCHANAN

CECILIA ELIZABETH BUCHER
Presnoir, Woodrow Wilson Tri-Hi-Ys; Homeroom Officer; Intramurals.

ROBERT BULLOCH, II

Seniors shuffle in their sneakers.

BARBARA BURKE

PATRICIA GLENN BYRD
National Honor Society—V. Pres.; French Club—Officer; Art Club; Prexie Tri-Hi-Y; Allen Tri-Hi-Y—Chap.; Forum Club; Ecrivons Society; Jr.-Sr. Prom Comm.

LINDA LOUISE CARR
Alta Tri-Hi-Y; V.O.T. Club; Intramurals.

MARSHALL VERNON CARR
J.V. Football.

BETSY ANN CARTER
Glee Club.

RAYMOND LEE CASH
Varsity Track, Cross Country; Homeroom pres.

CORLIEN WILSON CATLETT

MICHAEL KELLEY CHENOWETH
D.E. Club.

ANN CLAIBORNE CLARK
THE PRESIDENT—Editor-in-chief; Junior Class—secy.; Sophomore Class—v. pres.; THE STUDENT; National Honor Society; Ecrivons Society; F.T.A.—pres., chap.; Forum—treas., 2nd v.-pres.; Wilsonite Tri-Hi-Y—chap.; Woodrow Wilson Tri-Hi-Y—hist.; Girls' State; M.G.A.; Homeroom Officer.

RICHARD B. CLEAVES
Varsity Wrestling; Varsity Club.

MICHAEL ERVIN COCKMAN

BRYANT ELLIOTT COLLINS
Jerry Bryant Hi-Y; J.V., Varsity Wrestling; Varsity Club.

SHERRY LEE COLLINS
Aqua Tri-Hi-Y—sgt.-at-arms; Double W Tri-Hi-Y—sgt.-at-arms.

LINDA LOU COMPTON
French Club—v.-pres., pres.; Forum; Prexie Tri-Hi-Y; National Honor Society—secy., treas.; Allen Tri-Hi-Y—hist.; Art, Dramatic Clubs; Jr.-Sr. Prom Comm.; F.T.A.

URSULA DIANNE CONNELL
Modern Dance Club; Allen, Presidents Tri-Hi-Y's; Marching, Concert Bands; F.T.A.; Latin Club; Homeroom—pres.

ROBERT WINSTON COOK
J.V., Varsity Football, Track; Esleeck Hi-Y—secy., pres.; Junior Class—boy's treas.; THE STUDENT, THE PRESIDENT.

JOHN OLIVER COOK
J.V. Football.

CHERYL LEE COSNER
Mixed Chorus; Glee Club; I.C.T.; Intramurals.

MICHAEL LEWIS COUNCIL
Homeroom—pres.; D. E. Club—pres.; Marching, Concert, Pit Bands; D.E.—District, State conferences.

BETTY JUNE COUNTS
Modern Dance Club; Alta Tri-Hi-Y; Art Club.

VIRGINIA EILEEN COUSINS
Latin, French, Forum Clubs; Prexie Tri-Hi-Y; From St. Pauls: Library Club, J.V. cheerleader.

LINDA DIANE CREAMER
F.B.L.A.

ROBERT PIERCE CREECY

ANDREW LINCOLN CREED
Homeroom officer; J.V., Varsity Football.

LINDA LOUISE CROFT
J.V. Cheerleader; Ecrivons Society; Allen Tri-Hi-Y—corr. secy.; Woodrow Wilson Tri-Hi-Y; Glee Club; Mixed Chorus; Triple Trio; Octet; Melody-Anns; Homeroom—pres.; THE STUDENT—news editor; Forum.

PATRICIA FAYE CRONE
Dance Club—treas.; Presnoir Tri-Hi-Y—secy.; Homeroom—pres.; Triangle Tri-Hi-Y; Art Club; Intramurals; F.B.L.A.; THE STUDENT.

CLAUDIA F. CRUTCHLOW
S. C. A.—pub. dir.; J.V. Cheerleader—capt.; Dramatic Club; Thespian Troope #1238—pres., scribe; THE DREAMER—assoc. editor; Woodrow Wilson Tri-Hi-Y; Allen Tri-Hi-Y—rec. sect.; Intramurals; Homeroom—pres.; The Forum; Debate Team; Ecrivons Society; F.T.A.

VICTORIA JEAN CULPEPPER
Presidents Tri-Hi-Y—V. pres.; Presnoir Tri-Hi-Y—V. pres.; F.T.A., Forum, Latin, Dramatic Clubs; THE STUDENT; Homeroom Officer.

BARBARA LOUISE DANIELS

CAROL JEAN DARBY
Triangle Tri-Hi-Y—treas.; Pan American League—secy.; D.O. Club; Homeroom Officer.

LINDA DARE DASHIELL
French Club—reporter; Allen Tri-Hi-Y—sgt.-at-arms; F.T.A., Forum, Art, Dramatic Clubs.

LINDA ROSE DIGGS
Aqua Tri-Hi-Y; F.T.A., French, Latin Clubs.

Ginger Martin, *director of public service*, and Julia Dorsey Reed, *S.C.A. president*, check over English books that were sent to the Phillipines.

MARSHA LEE DOLEMAN
Mixed Chorus—music librarian, Melody Anns, Double Four; French Club—secy.; Alta Tri-Hi-Y; Homeroom Officer; Intramurals.

WINGFIELD duBOIS DOWNING

NANCY LEE DUNCAN
Triangle Tri-Hi-Y—hist.; Allen Tri-Hi-Y; Modern Dance, Dramatic Clubs; Intramurals; Homeroom Officer.

PEGGY DARLENE DUNMAN
F.B.L.A.; V.O.T.

NANCY DYSON
Varsity Cheerleader; Alternate J.V., Varsity Cheerleader; Wilsonite Tri-Hi-Y—v. pres.; Woodrow Wilson Tri-Hi-Y—pres.; Forum—reporter; F.T.A., Dramatic, French Clubs; Ecrivons Society.

SONJA LEE EATON
Art Club; Mixed Chorus; Double W Tri-Hi-Y. From Churchland: F.B.L.A., Science, Dramatic Clubs; Thespian Troupe 1546; S.C.A.

DAVID EUGENE EDWARDS
THE PRESIDENT—head photographer; THE STUDENT; Esleeck Hi-Y.

SANDRA ELIZABETH EDWARDS
J.V. Cheerleader; Homecoming Court, 1962; Homeroom Officer; Alta Tri-Hi-Y—chaplain—corr. secy.; F.B.L.A.

LINDA GAIL EVANS
Wilsonite, Prexie Tri-Hi-Ys; Homeroom Officer.

THOMAS MARCH EVERETT
J.V. Football; Homeroom Officer.

LINDA GAYLE EVERS

JOHN WARREN FAILES
Woodrow Wilson Hi-Y—v. pres.; Varsity Tennis; Marchong, Concert, Pit Bands; Homeroom Officer; Forum, Latin Clubs; THE STUDENT—sports ed.; THE PRESIDENT.

DONNA GRACE FARRELL
Prexie Tri-Hi-Y—hist.; THE PRESIDENT; Ecrivons Society; F.T.A.; A.J. Lancaster Tri-Hi-Y—v. pres.; Homeroom Officer; National Honor Society.

GLORIA FAY
Concert, Marching, Pit Bands; Band Secy.; Homeroom Officer; Triangle Tri-Hi-Y—v. pres.; French Club; Orchestra.

BARBARA FITCH
Wilsonite Tri-Hi-Y; F.T.A., Forum Clubs; Prexie Tri-Hi-Y—treas.; From St. Paul's: Children of Mary; Library Club.

TERRY WAYNE FOREHAND
Jerry Bryant Hi-Y; Pan American League; J.V. Football; Homeroom Officer.

DIANNA GAYLE FREEDMAN
Dramatic Club; Thespian Troupe 1238—secy.; F.T.A.; THE PRESIDENT; Robert W. Allen Tri-Hi-Y; Intramurals.

WILLIAM GARY GADDY

WILLIARD GALBREATH
Jerry W. Bryant Hi-Y; Pan-American League; Geography Club—v. pres.

BISSELL STANLEY GARREN

PHYLLIS CAROL GILLENWATERS
Mixed Chorus; Glee Club; Presnoir, Prexie Tri-Hi-Ys.

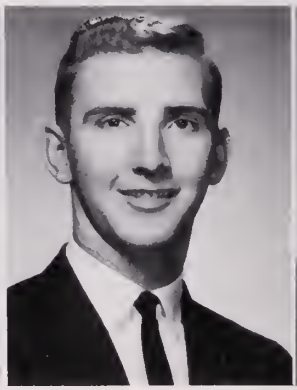

GAIL GILPIN
ZENATH MERLE HALL, JR.
Homeroom Officer; Track; Wrestling; D.E. Club—v. pres.

HARRY LEE HANKLA
National Honor Society; Latin, Science, Forum Clubs.

JAMES HANNAMAN
Latin, Science Clubs.

LEISLANN (BUTCHIE) HANRAHAN
V.O.T.—reporter; Prexie Tri-Hi-Y; F.B.L.A.; Homeroom Officer.

WARREN HANRAHAN

ROBERT WARFEL HARRELL
Dramatic Club; Jerry W. Bryant Hi-Y—secy., treas.; M.G.A.; J.V., Varsity Wrestling; S.C.A.—Lunchroom Director; Golf Team; Pan American League; Homeroom pres.

JAMES ROBERT HARRELL

JEAN ROBERTA HARRIS
Alta, Presidents Tri-Hi-Ys.

SAUNDRA KAYE HARTMAN
A.J. Lancaster Tri-Hi-Y—treas.; F.B.L.A.; V.O.T.

JOSEPH DOUGLAS HATHAWAY

SYLVESTER ERWIN (SKIPPY) HATHAWAY, III
Jerry W. Bryant Hi-Y; Band; Homeroom Officer.

LANA MARIE HAYDEN

LINDA CAROL HAYES
F.B.L.A.; Double W Tri-Hi-Y—v. pres.

ELDWIN DALE HEELY
Varsity Football—Co-Captain; Varsity Baseball; Boys' State; Jerry W. Bryant Hi-Y; Homeroom Officer; Varsity Club—sgt.at arms. From Sunny Hills High, California: J.V. Baseball, Football; Varsity Wrestling.

BARBARA MEREDITH HERBERT
THE PRESIDENT—Assoc. Editor; F.T.A.—pres.; Girls' State; Junior Class—girl's treas.; THE STUDENT; THE DREAMER; Ecrivons Society; Woodrow Wilson, Wilsonite Tri-Hi-Y's; Forum, Science Clubs; Intramurals.

DELORES CARTER HEWITT
Glee Club; Allen Tri-Hi-Y.

ROXY BELLE HIGGINS

FLORENCE DEWITT HIGH
Aqua Tri-Hi-Y—secy., Double W Tri-Hi-Y—secy., Homeroom officer, Latin, D.O. Clubs.

OLIVER CLAIR HILLARD
J.V., Varsity Football, J.V., Varsity Wrestling, Homeroom pres., Boys' State, Jerry Bryant Hi-Y, Varsity Club—treas.

LINDA EVELYN HINES
F.B.L.A.—treas., Intramurals.

KATHRYN LaVONNE HOGAN
Presnoir Tri-Hi-Y—sgt. at arms, Modern Dance Club—pub. dir., Presidents Tri-Hi-Y—reporter, Homeroom officer.

JESSE RAY HOLLAND

BRENDA KAY HOLLIDAY
V.O.T. Club, Aqua Tri-Hi-Y.

JOANNE HOLLOMAN
Marching, Concert, Pit Bands, Aqua Tri-Hi-Y, Double W Tri-Hi-Y, French Club.

SHERRY LYNN HOLLY
D.E. Club.

LOU ROSS (CANDY) HOPEWELL
Girls Monogram Club—pres., Triangle Tri-Hi-Y—secy., Forum, Activities Board, Phi Beta Chi Society, Marching Band, Latin Club.

JOHN BENJAMIN HORTON
Varsity, J.V. Basketball; J.V. Football; Tennis; Marching Band; Wilson Dance Band, Orchestra.

SANDREA LEE HORTON
D.E. Club, National Junior Honor Society, Alta Tri-Hi-Y.

HENRY CLAY HUDGINS
Bryant Hi-Y, Art Club, THE STUDENT—Business Manager, Homeroom officer.

LINDA LEE HUGHES
D.E. Club.

PAMELA KAY HUNT
V.O.T.—v. pres., Prexie Tri-Hi-Y—corr. secy., F.B.L.A.—hist., Wilsonite Tri-Hi-Y.

BARRY LEE JACOBSON
Varsity Tennis Team, Homeroom pres., Varsity, Latin Clubs.

DIANA LYNN JAMES
Forum, French Club, Allen Tri-Hi-Y—reporter, Prexie Tri-Hi-Y, Dramatic Club.

ROSEMARY JAMES

Someday our advisor, Mrs. Charlotte Opauski, may become a professional balloon blower-upper.

PATRICIA LOUISE JERNIGAN

JANIE LOUISE JOHNSON
Presnoir Tri-Hi-Y—secy., Presidents Tri-Hi-Y, Forum, Latin, Future Nurses Clubs, Homeroom officer, Intramurals.

JEAN ARNETTE JOHNSON
Triangle Tri-Hi-Y—chap., Forum, THE PRESIDENT—bus. staff, French Club; THE DREAMER—Ed. in Chief. From New York: Arista; Service Society; Varsity Cheerleader, Glee Club; Leaders; Modern Dance; Turkey Mountain Club; District Rep.

LANA LUCINDA JOHNSON
Homeroom pres.; V.O.T. Club; Prexie Tri-Hi-Y—pres.

LEMUEL JOHNSON, III
Homeroom Officer; Science, Forum, French Clubs.

SUSAN ANNIE LAURA JOHNSTON
Modern Dance Club; Presnoir, Presidents Tri-Hi-Ys; Dramatics Club, Thespian Troupe 1238—secy.; Homeroom Officer. From Churchland: Dramatics Club—pres.; Thespian Troupe—pres.

CAROL JONES

PATRICIA GAIL JONES
Triangle Tri-Hi-Y—pres.; Wilsonite Tri-Hi-Y; Concert, Marching, Symphonic Bands; Activity Association; Band Council—Jr. Rep.; Forum and Science Clubs; Homeroom Officer; M.G.A.

WAYNE JORDAN
D.E. Club—treas.

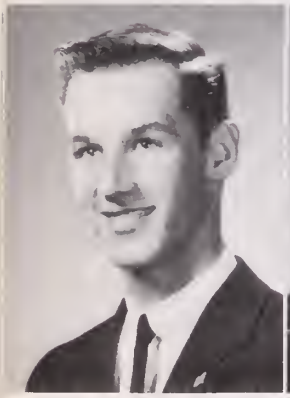

BERNARD JOSEPH KARPOWSKI

LEROY KETCHUM, JR.

JAMES LINWOOD KITCHIN
Woodrow Wilson Hi-Y; D.E. Club; Pan American League.

RICHARD TAYLOR KITELYN, JR.
Bryant Hi-Y; Homeroom Officer.

WILLIAM KNOX

CONNIE MAE LAMB
Homeroom Officer; Robert L. Sweeney Tri-Hi-Y; Presidents Tri-Hi-Y; Intramurals.

GEORGE HARRY LAMBERT
D.E. Club; D.O. Club.

MELVA LOVANNE LANGLEY
Modern Dance Club; Intramurals; Alta Tri-Hi-Y; F.B.L.A.

JAMES FREDERICK LANGSTON
J.V., Varsity Football; J.V., Varsity Wrestling; Band; Chorus; Baseball; Science, Varsity Clubs; Orchestra.

GWEN LAUGHON
Triangle Tri-Hi-Y; F.B.L.A.

JUDY LEE
Presnoir Tri-Hi-Y—pres.; Art Club; Homeroom Officer; Intramurals.

JUDITH ANDERSON LESTER
J.V. Cheerleader; Robert W. Allen, Woodrow Wilson Tri-Hi-Ys; Latin, Glee Clubs; THE PRESIDENT—Business; Ecrivons Society.

GERALD BENJAMIN MADDREY
J.V. Basketball, J.V. Baseball; Homeroom Officer; Esleeck Hi-Y.

MARY KATHERINE MAGEE

SAMUEL JAMES MAJOR
Homeroom Officer; Jerry Bryant Hi-Y; Latin, Science Clubs. From Paris, France: Executive Council; National Junior Honor Society; J.V. Basketball.

SAMUEL ZALMAN MARKMAN
Track; Forum; J.V. Wrestling; Pan American League; Latin, Science Clubs; Ecrivons Society; Debate Club—pres.

VIRGINIA ELLIOTT MARTIN
S.C.A.—Public Service Director; Allen Tri-Hi-Y—pres. Woodrow Wilson Tri-Hi-Y—corr. secy.; THE PRESIDENT; THE STUDENT—literary; F.T.A.; National Honor Society; Ecrivons Society; Forum; Homeroom Officer; Intramurals.

GENE LaVARN MASSEY
D.E. Club. From Midland High School: Tennis Club—v. pres.

DONALD WAYNE MATHIAS
Jerry W. Bryant Hi-Y; Science, Latin Clubs; Homeroom Officer.

LINDA LEA MAXEY
Wilsonite, Triangle Tri-Hi-Ys; THE PRESIDENT—faculty editor; THE DREAMER—subscription mgr.; Ecrivons Society; Latin Club; Intramurals.

GYERAL BERNARD MAY

LINDA IVY METCALF
Co-capt. J.V. Cheerleaders; Varsity Cheerleader; Allen Tri-Hi-Y—pres.; Woodrow Wilson Tri-Hi-Y; S.C.A.—rep.; Homeroom Officer.

DONNA LORRAINE MILLER
Homeroom Officer; Prexie Tri-Hi-Y—sgt.-at-arms; Triangle Tri-Hi-Y; V.O.T. Club—treas.

WALTER PEYTON MILLER
Marching, Concert, Pit, Dance Bands; Band Lt. and Capt.; Science Club; Forum.

FRED WILLIS MITCHELL

BERNARD LESLIE MOORE

SANDRA KAY MOORE
Mixed Chorus; F.T.A.; Alta Tri-Hi-Y—treas.; French, Glee, Monogram Clubs; Homeroom Officer; Forum; Intramurals.

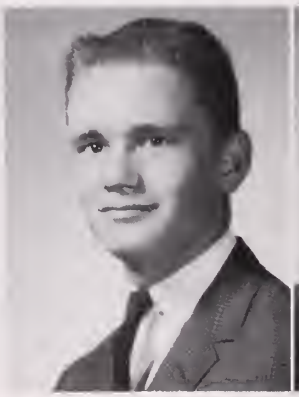

RONALD EVERETTE MORGAN
Homeroom Officer; Bryant Hi-Y.

TOMMY JACKSON MORGAN
J.V., Varsity Football; Tri-capt.—Track Team; Varsity Wrestling; Jerry W. Bryant Hi-Y; Homeroom Officer; Varsity Club; Boys' State rep.; Marching Band.

WILLIAM EDWARD MORTON, JR.
J.V. Wrestling; Homeroom Officer; D.E. Club.

OLA CONSTANCE MOWBRAY
Triple Trio; Mixed Chorus—robe librarian; Glee, Geography Clubs; Intramurals.

RITA LOUISE MYERS
Majorette; Marching, Concert Bands; Homeroom Officer; D.O. Club—reporter; Allen, Presidents Tri-Hi-Y; Intramurals.

MARGARET EDWARDS NIX
THE STUDENT—lit. staff; Latin, Dramatic Clubs; Ecrivons Society, Alta, Aqua Tri-Hi-Ys.

JACQUELYN ANN NORFLEET
Allen Tri-Hi-Y; Latin Club; Intramurals.

REBECCA ANN NUNLEY
Jr.-Sr. Prom Comm.; Art, I.C.T. Clubs; From Churchland: Fresh.-Soph. Prom Comm.

MICHAEL EUGENE OPAUSKI
J.V., Varsity Football; Track; Homeroom rep.

SUSANNE JEANETTE ORENDUFF
1961 Homecoming Court; Alta Tri-Hi-Y—v. pres., corr. secy.; Homeroom Officer; F.B.L.A.; M.G.A.; Modern Dance Club.

JO ANN OWENS
Alta Tri-Hi-Y; Homeroom Officers; D.O. Club—chairman.

KATHRYN LYNN OWENS
Pan American League—secy.; Aqua Tri-Hi-Y—treas.; F.T.A.; Intramurals; Homeroom Officers.

LAWRENCE VINCENT PARKER

SYLVIA JEAN PARKER
F.B.L.A.

CHARLES HERBERT PARKERSON
Varsity Club—pres.; Jerry W. Bryant Hi-Y—chap.; Cross Country—Co-capt.; Track Team—Tri-capt.; Homeroom Officer; Marching, Concert, Pit Bands; F.T.A., French Clubs.

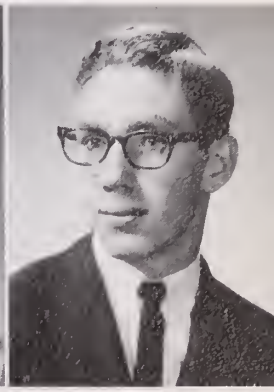

MARCIA LYNN PEGRAM
Alta Tri-Hi-Y.

ANN COURTNEY PERKINS
Aqua Tri-Hi-Y—sec., chap.; Double W Tri-Hi-Y—chap.; French Club; M.G.A.

JERRY MALCOLM PHILLIPS
Varsity Wrestling; Track; Cross Country; Forum; THE DREAMER—publicity dir.; French, Varsity Clubs; Ecrivons Society; Homeroom Officer.

BONNIE GAIL PILAND
Alta Tri-Hi-Y; F.T.A.; Dramatic, French Clubs; Intramurals.

LARRY MARTIN PILAND
Jerry W. Bryant Hi-Y; Cross Country; Indoor, Spring Track; Pan American League; Homeroom Officer; Varsity Club.

NANCY JEAN PILAND
THE PRESIDENT; Homecoming Court, 1961; Forum; Rep. to Azalea Court; F.T.A.; French Club; Homeroom Officer; Allen Tri-Hi-Y—chap., treas.; Woodrow Wilson Tri-Hi-Y; Ecrivons Society; Intramurals.

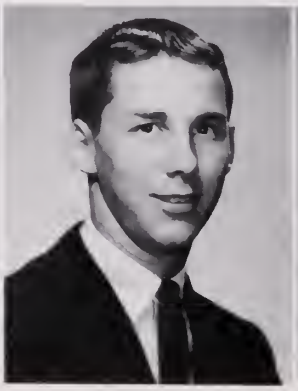

CATHERINE HELEN POLLOCK
Forum Club, Dramatic Club and Plays; F.T.A.; Thespians Troupe; Girls Monogram, French Clubs; Intramurals; Ecrivons Society; Nat. Honor Society; Homeroom Officer.

DONNA KAY POSEY
Allen Tri-Hi-Y.

BETTY CAROL PRICE
Forum, Latin, Glee Clubs; Presnoir, Aqua, Prexie Tri-Hi-Ys; Homeroom Officer.

FRANCES LORETTA PRIDGEN
THE PRESIDENT—bus. lit., Typing Staffs; Double W Tri-Hi-Y—treas., M.G.A. Rep.; Mixed Chorus; Latin Club—treas.; Aqua Tri-Hi-Y—reporter; Art Club; Intramurals.

TEDDIE RAY PROFFITT
Football; Basketball; Wrestling; Baseball.

GAIUS GRAY PURYEAR

BETTY ELAINE RAYMOND

J.V., Varsity Cheerleader—treas.; Girls' State; THE PRESIDENT—bus.; Wilsonite, Woodrow Wilson Tri-Hi-Y—sgt.-at-arms; Homeroom Pres., Latin Club.

DIANA ESTHER REED

I.C.T.; Alta Tri-Hi-Y—chap.; Phi Beta Chi Society; Dramatic Club.

JULIA DORSEY REED

S.C.A.—pres.; Court of Honor—Fr., Soph., Jr., Rep., sec., v. pres.; National Honor Society; Scholastic Team; Forum—reporter, 2nd v. pres.; F.T.A.—chap.; Ecrivons Society; Debating; THE DREAMER—mgr. edi.; Girls' Monogram Club; Wilsonite Tri-Hi-Y; Intramurals; Latin Club.

GEORGE CLAY RICHARDSON

J.V. Football; Varsity Tennis; Homeroom pres.

ROSEMARIE RICCITELLI

Alta Tri-Hi-Y—hist.; Geography Club—hist.; Girls' Monogram Club—v. pres., treas.; D.E. Club—secy.; F.B.L.A.; Glee Club—secy.; Hockey Team; Intramurals.

TONI MARIE RICCITELLI

Alta Tri-Hi-Y—sgt.-at.-arms; THE PRESIDENT; Girls' Monogram Club—secy.; D.E. Club; F.B.L.A.; Hockey Team; Glee Club—treas.; Geography Club—sgt.-at-arms; Intramurals.

EARL CARROLL RIGSBY

D.O. Club; Homeroom Rep.

CYNTHIA DAVIS RILEY

Wilsonite Tri-Hi-Y; I.C.T. Club.

RICHARD ANDREW RIVIN

Forum—v. pres.; National Honor Society—pres.; Ecrivon's Society; Scholastic Team; Science Club.

VIRGINIA ANNE ROBERSON

Triangle Tri-Hi-Y—corr. secy.; French Club; F.T.A.; Pan American League.

JAMES CHARLES ROBERTS

JOHN GRAVES ROBERTS

PAUL ROGERS
Forum, Science Clubs.

RITA SUE ROUNTREE
J.V. Cheerleader; Presnoir Tri-Hi-Y; Woodrow Wilson Tri-Hi-Y—treas.; Homeroom officer; Intramurals; V.O.T. Club.

MARY JOANNE ROWE
Alta Tri-Hi-Y—pres—corr. secy.; F.T.A., Latin, Art Clubs. From St. Pauls Children of Mary-Tumbling Team; Library Club.

ELLEN ANNE RUSSELL
Alta Tri-Hi-Y; V.O.T. Club.

JOHN WILLEY SAMMONS
Orchestra

HARRY CLEVELAND SANDERS

DRUCILLA RAE SAWYER
French Club; Triangle Tri-Hi-Y.

JOHN SAWYER

NEIL SCHLUSSEL
Marching, Concert, Pit, Dance Bands; Orchestra; Science Club; Audio Visual.

DIANNE MARIE SCHNITZER
Latin, Forum, F.T.A. Clubs; Phi Beta Chi Society; Marching, Concert, Pit Bands; Orchestra.

LAWRENCE YORK SCHWAB
J.V., Varsity Basketball—capt.; Track; J.V. Baseball; Woodrow Wilson Hi-Y; Homeroom officer; Varsity Club; THE STUDENT.

NANCY RITA SCULTHORPE
Alta Tri-Hi-Y; I.C.T.

LINDA FAYE SEARS
Art Club—pres.—v.-pres.—secy.

MICHELE SELLERS
Mixed Chorus; Dramatic Club

TOMMY LYNN SHANKS
Marching Band

RONALD WAYNE SHEPHERD
J.V., Varsity Football; Varsity Tennis; Woodrow Wilson Hi-Y

BRENDA FAYE SIMMER
Presnoir, Presidents Tri-Hi-Y's; Homeroom Officer

HOWARD M. SKINNER
Pan American League—pres.; Phi Beta Chi Society—pres.; Jr.-Sr. Prom Comm.; Homeroom Officer

Senior class meetings were sometimes necessary

CAROL ANN SKUNDBERG
Prexie, Presnoir Tri-Hi-Y's; Triple Trio; Mixed Chorus —secy.; THE PRESIDENT—bus., lit. staff; F.T.A.; Homeroom Officer; Jr.-Sr. Prom Comm.; Art, Glee Clubs; Melody Anns; Girls Intramurals

JOYCE ANITA SMITH
F.B.L.A.—sec.; Prexie Tri-Hi-Y—pres.; V.O.T. Club—pres.; Homeroom Officer

WESLEY KENNON SMITH, JR.

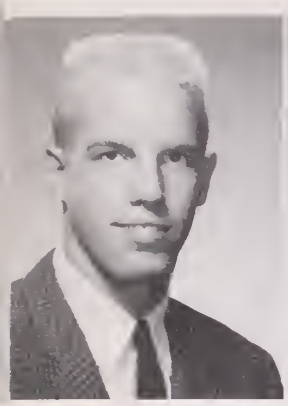

LANGHORNE HOLMES SMITH
Basketball; Track; French Club; Jerry W. Bryant Hi-Y.

MARION YVONNE SMITH
Glee Club; Intramurals; Alta Tri-Hi-Y; V.O.T. From Churchland High School: Future Homemakers of America.

GERALD BRYAN SPEARS

YVONNE ELOISE SPILLMAN
French, Geography Clubs; Presnoir Tri-Hi-Y—chap.; Prexie Tri-Hi-Y.

ANNIE PEARL SWAIN
Double W Tri-Hi-Y—pres.; Aqua Tri-Hi-Y; D.O. Club.

PATRICIA ANN SYKES
Prexie, Allen Tri-Hi-Y's; Forum, Science, Latin Clubs; Intramurals; Homeroom officer.

GEORGE EDWARD TALBOT
Marching, Concert, Pit, Dance Bands, Band Officer; Forum, Science Clubs.

MARGARET ELIZABETH TAYLOR
Forum, Latin Clubs; Prexie Tri-Hi-Y. From Bandeirante School, Brazil: Student Body—pres., secy., treas.

MARY ANNE TAYLOR
Woodrow Wilson, Presnoir Tri-Hi-Y's; F.T.A.—v. pres., secy.; Forum, Art Clubs, Dramatics Club—treas.; French Club—pres., v. pres.; Ecrivons Society; Homeroom officer; THE DREAMER—distributive staff; Court of Honor—pres.; THE PRESIDENT—bus. staff; Debate Team; U. N. Pilgrimage '62; Intramurals; Thespian Troupe.

SHARON P. THOM
Alta Tri-HiY—hist.; Pan American League; F.B.L.A.; Intramurals.

MICHAEL KEITH THOMPSON
Forum, Homeroom officer, Science, Latin Clubs.

EDWIN E. TIPPETT
Jerry W. Bryant Hi-Y; Dramatic, Science Clubs; Band; Latin Club—officer; Jr.-Sr. Prom Comm. Homeroom officer.

MARY ANN TREAKLE
Ecrivons Society—reporter; THE DREAMER; Forum; THE STUDENT; THE PRESIDENT.

NANCY MARIE TURNER
Presnoir, Presidents Tri-Hi-Y's; F.B.L.A., V.O.T., Monogram Clubs; Homeroom officer; Intramurals; THE PRESIDENT—bus. staff.

LINDA DIANNE TWILLEY
Director of Traffic—S.C.A.; Woodrow Wilson Tri-Hi-Y—v. pres.; Robert W. Allen Tri-Hi-Y—treas.; National Honor Society; F.T.A., Girls Monogram Clubs; Forum; THE STUDENT; THE PRESIDENT; Ecrivons Society; Homeroom officer; Intramurals.

FENTON DREWRY VAUGHAN
Jerry Bryant Hi-Y; Varsity Football; Homeroom officer.

PAT ANN VAUGHAN
D.E. Club; Chorus.

MARY JANE WALL
Varsity Cheerleader—secy.; J. V. Cheerleader—treas.; THE PRESIDENT—Seniors Editor; THE STUDENT—literary staff; THE DREAMER—circulation manager; Woodrow Wilson Tri-Hi-Y—chap.; Wilsonite Tri-Hi-Y; Sophomore Class—secy.; Homeroom officer; Intramurals.

CLAUDIA WALLACE
Modern Dance Club—secy.; Presnoir Tri-Hi-Y—pres.; Woodrow Wilson; Tri-Hi-Y—sgt. at. arms; Homeroom officer; Monogram Club.

ROBERT ALLEN WEBBER
Cross Country; Track.

ERIC WEISSMAN
Debate Team.

BOBBIE WEISS
Varsity Cheerleader—co-capt., pub. director; THE PRESIDENT—Features Editor; THE STUDENT—Features Editor; J.V. Cheerleader; Thespian Troupe 1238; Woodrow Wilson Tri-Hi-Y; Ecrivons Society; Dramatic, French, Forum, Science, F.T.A. Clubs; Intramurals; Jr.-Sr. Prom Comm.; Homecoming Comm.; T.I.P.A.—Del.

STUART EARL WELLS
Cross Country—co-capt.; Track; Varsity Club; Band.

MARY SUE WELTON
Allen Tri-Hi-Y—v. pres.; Art, French Clubs; F.T.A.; Woodrow Wilson Tri-Hi-Y.

PEPPER WESTBROOK
Audio Visual; D.E. Club.

KENNETH WILLIAM WHITE
Track—tri-capt.; Cross Country—co-capt.; Varsity, Science, Latin Clubs.

JOHN NOLAN WHITEHEAD

PHILIP WATTS WHITEHURST
Science, Latin Clubs; Orchestra-concert master; All State Orchestra; Homeroom officer.

CURTIS FRANKLIN WHITLEY
Woodrow Wilson Hi-Y.

GRACE WHITLEY

WILLIAM BRUCE WHORTON
Science, Latin Clubs.

WILLIAM WILDER
Varsity Wrestling; Varsity Tennis.

RONALD HERBERT WILLARD
Homeroom officer, Latin Club; Pan American League; Forum; Esleeck Hi-Y.

JOHN LELAND WILLIAMS
THE PRESIDENT; THE STUDENT; Audio Visual; French Club; Woodrow Wilson Hi-Y.

ROBERT R. WILLIAMS

SHERRY ANN WILLIAMS
Presidents Tri-Hi-Y.

ANTOINETTE (TONI) WILLIAMS
Homecoming Queen; Glee Club—pres.; Presnoir Tri-Hi-Y; Presidents Tri-Hi-Y—pres.; Homeroom officer; Alternate J.V., Varsity Cheerleader.

WALTER (BILLY) WILLIAMS
S.C.A.—v. pres., Soph., Junior representative, treas., chap.; S.C.A. Convention, Workshop; Jerry Bryant Hi-Y—chap., sgt.-at-arms; Boys' State; Pan American League—treas.; Jr.-Sr. Prom Com.; Forum; Homeroom officer.

CHERYL ANNE WILLIS
THE PRESIDENT—asst. senior section editor—bus., Dramatic Club; National Thespian Society; F.B.L.A.

SARAH ELLEN WILLIS
J.V., Varsity Cheerleader—co-capt.; Wilsonite Tri-Hi-Y—sgt-at-arms; Woodrow Wilson Tri-Hi-Y—secy.; Homecoming Com.; THE PRESIDENT; THE STUDENT; THE DREAMER—exchange editor; F. T. A.; Intramurals; Homeroom officer; Dramatic Club.

GLORIA MAE WILSON
Aqua Tri-Hi-Y.

LINDA GAIL WILSON
Tri-Hi-Y.

ELAINE BERSON WINNICK
THE STUDENT—editor-in-chief; Forum—reporter; Dramatic Club; Thespian Troupe; F.T.A.; French Club.

ROBERT DANE WOODLEY

RONALD L. WOODYARD

CAROL WRIGHT
Pan American League—v. pres.; Presnoir Tri-Hi-Y—treas.; Forum; Science Club; Ecrivons Society; Homeroom officer.

SHIRLEY JEAN WRIGHT
Science, Dramatics, Latin, Art Clubs; Forum.

GEORGE THOMAS WYATT

Honor Graduates

JULIA DORSEY REED
Valedictorian

Richard Riven

Langhorne Smith

Linda Compton

Harry Hankla

Joyce Meyer

Bettie Taylor

Ann Clark

Billy Williams

Paul Rodgers

Gary Barnes

Ruby Schonfeld

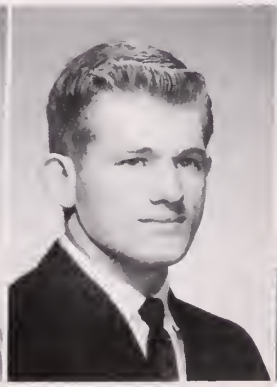

John Benton

Jerry Phillips

Dianne Twilley

Gray Puryear

Robert Harrell

Gayle Freedman

Ginger Martin

Judy Lester

Brenda Bennett

Helen Cross

Barbara Herbert

Patricia Arnold

Sam Major

Cathy Pollock

Roberta Bryan

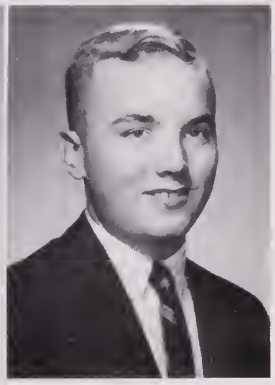

Lemuel Johnson

Class Of 1963

PAT BYRD
Salutatorian

Nancy Piland

Linda Maxey

In Memoriam

MELODY EARLE HUDGINS

As our graduation is upon us, we all think about and miss a fellow class member, Melody Earle Hudgins. We all remember that automobile accident of Good Friday, 1961, in which Melody was killed. Her death left an empty place in our midst; however, knowing Melody as we did, we feel that she is watching with keen interest all of our senior activities. While Melody was deeply religious, serious minded, and mature in her thinking, she shared our gayer hours and lighter moods, as well as our serious ones. And so, in the midst of our busy life we pause to do honor to the memory of a former classmate.

EDWARD BUNTING

A long, serious illness claimed the life of Edward Bunting, a member of the class of 1963, in early December of 1962. To those who were close to him, Edward was always a good friend, and for everyone he always had a smile and a friendly hello. A valued member of the band, he contributed much to its success. To the members of this graduating class it was a privilege to have known Edward, and he will hold an honored spot in the memories of the Class of 1963.

June Class Ambitions

NORMAN ALLEN—be a success without going to college.
ELLEN ANDERSON—to someday improve conditions in Portsmouth for Mrs. Aron.
PAULETTE ANDERSON—to run off to a certain island and marry a certain boy.
ROLAND ANDLETON—to graduate, to spend the rest of my life with Peggy Brown.
PATRICIA ARNOLD—to count all the bricks in Wilson.
SHARON BACKUS—to be good in everything I undertake.
JANET BAILEY—go to Texas and drink "Pearl" at the "Trail."
DONALD BAINES—to have a good and eventful life.
FRANCES BALDWIN—to graduate from high school, go to business college and then marry that certain guy.
JAY BARBER, JR.—to go to college, and be a success.
GARY BARNES—to live on an island in a bamboo hut, and drink milk from contented coconuts.
VICKI BASSIMIER—to become an elementary school teacher.
SANDRA BAZEMORE—to participate in two weddings this summer, playing the main role in one.
BRENDA BENNETT—to go to college and become a high school history teacher.
JOHN BENTON—to get an engineering degree and be president of Kaiser Industries.
PHYLLIS BEVINS—to become Mrs. Fred Smith, and own a brick house in the country.
HUBERT BLALOCK—to graduate and leave these hallowed halls.
FRANCES BLASIO—to graduate and become a private secretary for a handsome bachelor.
SANDRA BLICK—to graduate from Wilson and go into nurses' training.
CARY BONENBERGER—to keep going with a certain Churchland girl, to attend college, to secure a career in the Navy, to grow another foot taller.
DANNY BOONE—to win the president's cup race in my boat.
JOHN BOWEN—to become someone important to others and to a cute looking blonde.
MARY BOYD—to be an executive secretary.
TOMMY BRENNAMAN—to win the "Mr. America Title" and to have my braces removed.
EARL BREWER—None.
SANDRA BRITTON—to become an accountant or stenographer and marry C. B.
JOHNNY BROOKS—to be an engineer.
BARBARA BROWN—to marry a certain guy named Buddy and live happily ever after.
LINDA BROWN—to find an employer I can split the profits with.
EDWARD BROWN—to go to college, become an engineer, and retire on a sailboat.
INGRID BROWNLEE—to be "den mother" to Tommy Brennaman and his Mofia.
ROBERTA BRYAN—to become the first woman president.
LARRY BRYANT—to go to Old Dominion College and play basketball, and study Phys. Ed.
RONALD BUCHANAN—to attend medical school and become a neuro-surgeon.
CECILIA BUCHER—the ability to keep my claws in that certain someone from Oscar-Smith.
ROBERT BULLOCK, III—to graduate from VPI, make a million dollars, and buy Peyton a "63" Corvette.
BARBARA BURKE—to take an *advanced* Home Economics Course at VPI.
PATRICIA BYRD—to go to VPI and become the best fashion illustrator in the world.
LINDA CARR—to personally thank my guardian angel for pushing me through high school.
VERNON CARR—to graduate and go to college and make something of myself.
BETSY CARTER—to graduate from Wilson, continue working and marry A.S.
DELORES CARTER—to one day get married.
RAYMOND CASH—to make a million and then retire to become a beach bum.
COULIEN CATLETT—to graduate from Wilson and get a good job.
MICHAEL CHENOWETH—to graduate from Woodrow Wilson High School.
ANN CLARK—to reach the ultimate in progression, creativity, and moderness, while remaining a conservative.
RICHARD CLEAVES—to graduate from college and make a lot of money.
MICHAEL COCKMAN—to go to college, become a law officer, and marry G.C.
BRYANT COLLINS—to have fantasies to share with someone and take Mr. Epp's job.
SHERRY COLLINS—to graduate and go into Nurses' Training.
LINDA COMPTON—to have five children and win the Nobel Prize for Literature.
DIANNE CONNELL—to graduate from college, teach school, get married, and live a happy life.
JOHN COOK—to see my home school (Churchland) have one more winning season.
CHERYL COSNER—to graduate from Wilson and become a beautician.
BETTY COUNTS—to travel across country, before going to Nursing School, with P.V.
MICHAEL COUNCIL—to start at the top of the ladder and stay there.
EILEEN COUSINS—to be a big success in life.
LINDA CREAMER—to make friends.
ANDREW CREED—to attend college for my B.S. Degree in Engineering.
ROBERT CREECY—to be a millionaire president of my own bank.
LINDA CROFT—to make enough money to buy a propeller for my jet.
PATRICIA CRONE—to be a "wonder," then settle down to Mrs.
HELEN CROSS—to become a Physical Therapist and someday marry a *rich* commercial artist.
CLAUDIA CRUTCHLOW—to go to Longwood with Janie, Sarah, Ginger, and Dianne.
VICTORIA CULPEPPER—to be the first girl to win the America's Cup Race.
BARBARA DANIELS—to become a good secretary and someday marry a certain boy!
CAROL DARBY—to be a nurse.
LINDA DASHIELL—to be a rich, famous model in New York.
CHERYL DAVIS—to become the top hair stylist in the world and marry Glenn.
LINDA DIGGS—to become an English teacher and teach at Wilson.
MARSHA DOLEMAN—to be a nurse.
LEON DRIGGS—to graduate and to leave Wilson to become a bum.
NANCY DUNCAN—to graduate from Wilson, get a good job, get married, and live a happy life.
DARLENE DUNMAN—to build a happy home and keep it as happy as possible.
NANCY DYSON—to find an *older* innocent boy, someday.
SONJA EATON—to own a Bonneville and to travel around the world.
DAVID EDWARDS—to become a playboy, millionaire photographer.
SANDRA EDWARDS—to graduate from college, and teach elementary school.
LINDA EVANS—to be a registered nurse.
THOMAS EVERETT—to attend Ferrum Jr. College.
JOHNNY FAILES—to graduate from college with honors.
DONNA FARRELL—to go to college and become a teacher.
GLORIA FAY—if I ever go to the hospital, to be a patient of Ben Casey.
BARBARA FITCH—to go to college, graduate, teach history at W.W.H.S., then get married.
TERRY FOREHAND—to graduate from college and enjoy life with my good buddies.
GAYLE FREEDMAN—to marry Rich, see the world, and be happy.

June Class . . .

WILLARD GALBREATH—to marry a woman with millions, and then be a playboy.
GAIL GILPIN— to stay away from tall boys (T.L.) and marry one like Earl Brewer.
PHYLLIS GILLENWATERS—to be a successful housewife and marry a certain someone.
ZENATH HALL, JR.—to make $10,000 a year and marry a Churchland girl, (Mary Haneman).
HARRY HANKLA—to learn all there is to know and retire a millionaire.
JAMES HANNAMAN—not much, only to become the richest and happiest person alive.
LEISLANN HANRAHAN—to graduate and attend business college.
WARREN HANAHAN—to graduate from Wilson and go to Virginia Tech.
ROBERT HARRELL—to become the world's best mechanic and if possible cure some of Wood's "Blue Spiders" ailments. Impossible!
JEAN HARRIS—to be a happily married millionairess.
SYLVESTER HATHAWAY—to go to college and go into Pre-Engineering.
LANA HAYDEN—to own a Beauty Shop and to make a fortune.
DALE HEELY—to go to college, play football and become an aeronautical engineer.
LINDA HAYES—to attend Kee's Coastal Business College.
BARBARA HERBERT—to teach blind and deaf children so that they might have as full a life as I have.
ROXY HIGGINS—to work in an office and later marry.
FLORENCE HIGH—to become a nurse and enter the Navy.
CLAIR HILLARD—to become a doctor and to make a cute little junior girl with black hair very happy.
LINDA HINES—to attend Keys Coastal Business College, Norfolk, Virginia.
BONNIE HOGAN—to go to Richmond and work. Get married and have four children.
BRENDA HOLLIDAY—to live long enough to obtain my ambition.
JOANNE HOLLOMAN—to become a Navy nurse and travel around the world helping people.
SHERRY HOLLY—to go to Keys, become a secretary, and then get married later.
LOU HOPEWELL—to go to college, and teach Pat Jones how to say "apple."
JOHN HORTON—to tell better jokes than Bobbie Dude's.
SANDRA HORTON—to go to college or to enter the business field.
LINDA HUGHES—to join the WAF with Mary W., Sandra K., Rose Ann N., Patsy G. and have fun.
PAMELA HUNT—to go to business school and become a legal secretary.
BARRY JACOBSON—to have the "important" things of life, money, success, fame, and more money.
DIANA JAMES—to be graduated from college, teach piano, marry a certain boy, and live a happy life.
PATRICIA JERNIGAN—to get married (B.H.) and leave Wilson in June.
JANIE JOHNSON—to go to college, marry a Naval *Officer* and travel the world.
JEAN JOHNSON—to have a 2.5 average at O.D.C. for 4 years.
LANA JOHNSON—to be successful in everything I do especially as a wife.
LEMUEL JOHNSON—to graduate from Wilson and to go to the Naval Academy.
SUSAN JOHNSTON—to make money—lots of it!
PATRICIA JONES—to graduate from college, reform Doug Bowles, and to say "apple" Correctly.
WAYNE JORDAN—to go to college.
LeROY KETCHUM—to some day *win* one of the arguments that I have with Joyce.
JAMES KITCHIN—to drive the back end of a hook and ladder fire truck.
WILLIAM KNOX—to become either a doctor or a preacher.
CONNIE LAMB—to live to be 21.
GEORGE LAMBERT—to finish high school before it becomes a career.
MELVA LANGLEY—to join the Waves and see the world.
JAMES LANGSTON—to become a missionary, and travel.
GWEN LAUGHON—to be a jockey and race in the triple crown.
JUDY LEE—to finish school and live like a queen with "Dirty Bird" Warren.
JUDITH LESTER—to become a nurse so that I can take good care of Gary.
GERALD MADDREY—to go to college and to make a certain someone happy.
SAMUEL MAJOR—to be a success.
SAMUEL MARKMAN—to be successful in the world of finance and make *mucho dinero.*
VIRGINIA MARTIN— to go to Longwood with Dianne, Claudia, Janie, and Sarah next year and to Europe with Dianne in 5 years.
SANDRA MASKELL—to leave the world better in some way than before I came.
GENE MASSEY—to never go into the service again.
DONALD MATHIAS—to be a millionaire at eighteen.
LINDA MAXEY—to attain a height of progression through the loss of my encumbering confusion.
GYERAL MAY—to go to college, get a job and call a certain Carol, mine.
LINDA METCALF—to live with Nancy Piland on a small country farm.
JOYCE MEYER—to return to Wilson in 1988 for homecoming as a successful, happy woman.
DONNA MILLER—to have a life filled with happiness.
WALTER MILLER—to study business administration and later become President.
FRED MITCHELL—to buy a Corvette, and travel around the U.S.
SANDRA MOORE—to be an elementary school teacher and then get married.
RONALD MORGAN—to attend Ferrum Jr. College.
TOMMY MORGAN—to become an all American Something.
WILLIAM MORTON—to drive something besides a Nash.
OLA MOWBRAY—to be a housewife and a musician.
RITA MYERS—to go to Norfolk General Hospital, become an X-Ray technician, marry Bobby, and live happily ever after.
MARGARET NIX—to live to a ripe old age of 200.
JACQUELYN NORFLEET—to become a nurse, to get married and have a happy life.
REBECCA NUNLEY—to succeed in what I try.
MICHAEL OPAUSKI—to get out of W.W.
AUDREY ORAZI—to be a Hair Stylist and Make-Up Artist, but also a wife and mother.
SUSANNE ORENDUFF—to be married and raise 16 children.
JoANN OWENS—to become a good Registered Nurse, marry "Punkin," and raise "little Wilders."
KATHRYN OWENS—to go West to college and to get my bachelor (not a degree).
LAURENCE PARKER—to sail in the America Cup race.
SYLVIA PARKER—to get a job and to get married someday!
CHARLES PARKENSON—to be the first person after using Crest tooth paste for two years to say "look mom, cavities."
MARCIA PEGRAM—to do the impossible—get organized!
ANN PERKINS—to go to college after graduation in hopes to teach.
JERRY PHILLIPS—to become a great doctor and operate on many cool heads, or become President of U.S.A.
BONNIE PILAND—to be an old maid school teacher.
LARRY PILAND—to coach Teddie Bear in Cross Country.
NANCY PILAND—to live on a farm with Linda Metcalf and raise horses.
CATHERINE POLLOCK—to go to college, become a teacher, and marry a lawyer or politician.
DONNA POSEY—to go to college and become a successful secretary.
JOSEPH PREECE—to become extremely wealthy in time to enjoy many hilarious affairs.
LORETTA PRIDGEN—to own a Corvette and travel around the country like Buz on Rt. 66.

. . . Ambitions

BETTY PRICE—to graduate from college and be a business teacher.
TEDDIE PROFFITT— to graduate from high school and go into the U.S. Air Force, and make a certain girl mine.
BETTY RAYMOND—to be happy!!
DIANA REED—to sail around the world in a balloon in 79 days.
JULIA REED—to overcome the world, the flesh, and Screwtape with the Enemy's help.
ROSEMARIE RICCITELLI—to be a TWA airline hostess and in six years get married.
TONI RICCITELLI—to go to beautician school and then marry Woody.
GEORGE RICHARDSON—to graduate and go to Georgia to see Dianne.
EARL RIGSBY—to see Dr. Allen and Mr. Galliford sing a duet during assembly.
CYNTHIA RILEY—to finish beauty school and become a hairstylist who knows her business.
BRENDA RIPLEY—to travel around the world with Mary Wilson on a raft.
RICHARD RIVIN—Go!
VIRGINIA ROBERSON—to see Billy Williams do a whole twist instead of half twisting.
JAMES ROBERTS— to become rich and live a full and prosperous life.
JOHN ROBERTS—to attend college.
PAUL ROGERS—to study medicine at a good college.
RITA ROUNTREE—to get an apartment with Kathy and Linda; and to get a monkey like Nancy's.
MARY ROWE—to go to college and get two bachelors. (A degree and ———!!)
ELLEN RUSSELL—to always be remembered as the first reporter of C-101 Kitchen.
DRUCILLA SAWYER— to graduate from college and teach and solve Maxey's problems.
JOHN SAWYER—to retire at 21.
NEIL SCHLUSSEL—to become an actuary and three years later, a millionaire.
DIANNE SCHNITZER—to graduate from college, get married and have a few little "rebels."
RUBY SCHONFELD—to lead a long life filled with health and much happiness.
LAWRENCE SCHWAB—to be a success and happy with life and business.
NANCY SCULTHORPE—to become a well known hair stylist and own my own beauty shop.
LINDA SEARS—to marry "Billy F." and have a "bunch" of little "Billys."
MICHELE SELLERS—to excel in the field of my choice.
TOMMY SHANKS—to continue having fun as long as I am in school.
RONALD SHEPHERD—to have my nickname changed from "Little Shep" to just plain "Shep."
BRENDA SIMMER—to marry Bill and have a litter of B-Gasers.
HOWARD SKINNER—to graduate from V.P.I. and become a first class engineer with a million dollar salary.
CAROL ANN SKUNDBERG—to graduate from college, buy a blonde wig, then be a playgirl.
SKIP SMALL—to be successful in everything I attempt.
JAMES SMITH—to go to college, evade the draft, and maybe teach English.
JOHN SAMMONS—to finish high school and college as soon as I can.
JOYCE SMITH—to attend business college and become a successful secretary.
LANGHORNE SMITH—to always work to my maximum potential.
YVONNE SMITH—to graduate, go to college and major in teaching.
WESLEY SMITH—to become a millionaire in four years, and drive a new "T Bird" every year, for a certain girl in "Churchland."
GERALD SPEARS—to go to college and study elements of radio and T.V.
YVONNE SPILLMAN—to attend William and Mary in Norfolk and to become a secretary.
JUDITH STEINER—to go on a long trip with "Pooky"—then marry M.S.
ANNIE SWAIN—to become a Registered Nurse with a masters degree at Portsmouth General.
PATRICIA SYKES—to "get serious."
DIANNE TWILLEY—to go to Longwood with Ginger, Sarah, Janie, and Claudia and then to Europe with Ginger.
NANCY TURNER—to become a success and to know lots of nice, friendly people.
MARY ANN TREAKLE—to go to college and be a librarian.
EDWIN TIPPETT—to lead a gorilla group against the Castro Regime and win.
MICHAEL THOMPSON—to become a playboy and live a life of luxury.
SHARON THOM—to have a rewarding and happy life.
GEORGE TALBOT—to study law and make another million dollars.
MARGARET TAYLOR—to be a psychiatrist and analyze Wilson's teachers.
MARY TAYLOR—to accomplish at least half of my 999,999 secret desires.
FENTON VAUGHAN—to grow, mentally and physically; to graduate from college before I'm forty.
JOE VAUGHAN—to be the worlds greatest mechanic.
PAT VAUGHAN—to travel "around the world in 80 days" with "B.C."
JANIE WALL—to go to Longwood with Claudia, Ginger, and Dianne, and Sarah, and have fun.
CLAUDIA WALLACE—to marry Bobby, raise a little Bobby, and live happily ever after.
ROBERT WEBBER—to be in college this time next year.
BOBBIE WEISS—to weigh 102 lbs. like Elaine Winnick and to see ice cream in the lunchroom again.
ERIC WEISSMAN—to go to college and to make a million dollars.
STUART WELLS—to make that special someone happy.
MARY SUE WELTON—to find out what my ambition is, accomplish it, and be happy.
PEPPER WESTBROOK—to get some sleep.
KENNETH WHITE—to run well and catch (I hope) a junior "L.D."
PHILIP WHITEHURST—to go to college and become a chemical engineer.
CURTIS WHITLEY—to work very little, live a life of luxury and get married.
BILLY WHORTON—to become the editor of "Playboy."
WILLIAM WILDER—to go to college, marry "Puddin head," and to be successful in my occupation.
RONALD WILLARD—to go to William & Mary after passing advanced problems.
TONI WILLIAMS—to go to college eventually, get married, and live forever.
JOHN WILLIAMS—to be a jigalo in the Bahamas and live off rich women.
ROBERT WILLIAMS—to graduate from Wilson when I am supposed to.
SHERRY WILLIAMS—to remain engaged to a certain "Tar Heel," who lives at Frederick.
WALTER WILLIAMS—to go to college, become a head-shrinker, and to make a million dollars.
GAIL WILLEY—to get an *A* in government.
CHERYL WILLIS—to go to Rome, and marry a Prince.
SARAH WILLIS—to repay Ginger for the window I knocked out in "Debbie" (someday).
GLORIA WILSON—to become a lawyer.
LINDA WILSON—to be a nurse, maybe a Navy nurse.
ELAINE WINNICK—to be a lunchroom manager and offer ice cream, drinks, and straws (more than 2) to the students.
DONN WOOD—to go on a Surfin Safari to Australia with my water brother.
RONALD WOODYARD—to become a State Trooper and marry a certain girl from Churchland High.
CAROL WRIGHT—to graduate from college, get married, and have a happy, rewarding life.
SHIRLEY WRIGHT—to be serving usefully in my environment and pleasing my parents.

JOHNNY FAILES AND BETTY RAYMOND
Friendliest

LANGHORNE SMITH AND JULIA DORSEY REED
Most Likely to Succeed

Senior

JERRY PHILLIPS AND LINDA MAXEY
Most Original

TONI WILLIAMS AND DALE HEELY
Most Popular

Standouts

ANN CLARK AND BILLY WILLIAMS
Best All Around

BARBARA HERBERT AND JOE PREECE
Best Personality

LARRY SCHWAB AND INGRID BROWNLEE
Wittiest

GARY BARNES AND HELEN CROSS
Best Dressed

Senior

CARY BONENBERGER AND PATRICIA ARNOLD
Cutest

CANDY HOPEWELL AND TOMMY MORGAN
Most Athletic

Standouts

SARAH WILLIS AND RONNIE MORGAN
Best Looking

NANCY DYSON AND CHARLIE PARKERSON
Most School Spirited

Junior . . .

May . . .

Terry Forehand Linda Roberts (from Churchland) greet Dr. Allen in the receiving line

Mr. and Mrs. Carl Opauski, Miss Joanne Ricketts and class president Glenn White welcome arriving guests

Tracy Crone and Clay Richardson are all smiles anticipating the "big night."

Ronnie Evans and Gary Owens lend a helping hand to Janie Wall and Judy Lester

Jay Barber is all set to get his own picture record.

. . . Senior

. . . 1962

Mrs. Helen Williams, Miss Mary Frances Cowan, Mrs. Marguerite Chiswell and Mrs. Irma Carter check the guest list

Jimmy Kitchen follows up Delores Elliott in exchanging greetings with Mr. W.T.H. Galliford

Frank Appel and Johnny Failes may look confused at the moment, but they really did have a good time when the music began

Mrs. W.T.H. Galliford extends a warm welcome to Joyce Lee and LeRoy Ketchum

John Brooks, Anne Roberson, Charles Overman make it past the dignitaries in good shape

Cary Bonenberger, Mike Mawhinney, Tommy Brennaman, Bob Harrell

Linda Creamer, Annie Swain, Pat Crone, Gary Gaddy, Arthur Baker, Mr. Bobby Smith

Andrew Creed, Marsha Doleman, Pepper Westbrook, Jerry Phillips

Anne Roberson, Jean Blythe, Linda Maxey, Linda Dashiell

Harry Sanders, Neil Schlussell, Brenda Ripley, Cindy Riley

Ricky Riven, Gene Massey, Skip Hathaway, Robert Woodley

Registration B-314

Registration E-207

Leroy Ketchum, Lynn Owens, Joanne Rowe, Barbara Fitch, Sharon Backus, Mrs. Morse

Darlene Dunman, Tommy Wyatt, Florence High, Roland Andleton, Sandra Hartman

John Bowen, Michael Opauski, Janie Wall, Vickie Culpepper, Michael Council

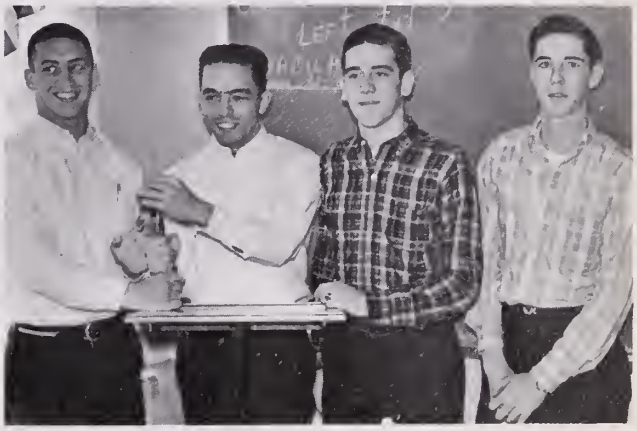

Dale Heely, Clair Hillard, Howard Skinner, Jimmy Roberts

Claudia Wallace, Gail Wiley, Michele Sellers, Janet Bailey, Mary Anne Taylor

Rosemarie Riccitelle, Ed Morton, Allen Webber, Mrs. Morse

June Last Will

I, NORMAN ALLEN, leave all my happy memories to the future students. I also leave the office of D.O. Treasurer to any future embezzlers.

I, ELLEN ANDERSON, leave to my sister, Julia, as much fun in the next four years as I had in the past four.

I, PAULETTE ANDERSON, being of sound mind (?) and body, do hereby leave to my brother all the good football games and times at Wilson.

I, ROLAND ANDLETON, being of sound mind and body do leave to the freshman class, all the good and "bad" times I have had at Wilson.

I, PATRICIA ARNOLD, leave to Donald Levitin locker 2-58 all to himself next year.

I, SHARON BACKUS, leave to all who follow behind me all the best that W.W.H.S. has to offer.

I, JANET BAILEY, being of brainwashed mind do leave my love for hushpuppies and rebelism to any Yankee willing to be converted.

I, DONALD BAINES, hereby leave all of my memories to the other students and hope it doesn't take them as long to graduate as it took me.

I, CAROLYN BALDWIN, do hereby leave to my sister Margie all my wonderful memories and good times at Wilson.

I, JAY BARBER, do leave to all upcoming freshmen, the luck of getting Mrs. Shumaker and four of the best years I have ever had.

I, VICKI BASSIMIER, being of sound mind and body, do leave to some lucky freshman the honor of being in Reg. C-101 for four years with Mrs. Blanford.

I, SANDRA BAZEMORE, being of sound mind and body, leave to my younger sister success and happiness in her remaining years at Wilson.

I, BRENDA BENNET, do leave to Bit and Hermine the right to graduate, to "Big C" some reducing pills, and to posterity the up and down stairs.

I, JOHN BENTON, being of sound mind and sleepy body, do hereby leave some lucky freshman my seat in B-216, and the privilege to have Mr. Hinton for physics and the ability to pass his six weeks' test.

I, PHYLLIS BEVINS, being of sound but sarcastic mind, do hereby leave to Joann Smith one pair of "Weejuns" and to Mrs. Carroll one peaceful morning in B-206.

I, CHIPPY BLALOCK, being of sound (?) mind and body, do hereby leave my good times at Wilson and my place in Mr. Chapman's D.E. II class.

I, FRANCES BLASIO, being of sound mind and body do hereby leave to Wilson, my sister, Linda, for three more wonderful years.

I, SANDY BLICK, being of sound mind and body do leave to any lucky freshman the ability to graduate from Wilson in 3 1/2 years.

I, CARY BONENBERGER, being of sound mind (?) and body, do hereby leave to some lucky student at Wilson, the good old name of "Midget"; and the four years of fun I've had while at Wilson.

I, DANNY BOONE, being of sound mind, do leave to some unfortunate soul the nerve racking experience of having Mr. Wheeler for English.

I, JOHN BOWEN, being of sound mind (?) and body do hereby leave Wilson and take my one track mind to college to study.

I, MARY BOYD, leave to the lower classmen the chance of getting Mrs. Blanford who is always collecting money for the school and looking after us for a homeroom teacher.

I, TOMMY BRENNAMAN, being of feeble mind and delapidated body, do leave to Richard Bray the fun I had with the Thursday Night Boys.

I, EARL BREWER, being of sound something, hereby leave to some lucky athlete a locker in the team locker room with "Choke" written upon it.

I, SANDRA BRITTON, do hereby leave to my little sister Valerie, all the good times I've had here at Wilson.

I, JOHNNY BROOKS, being in weak mind and sound body, do leave.

I, BARBARA BROWN, being of weak mind and sound leave two boys to a certain Tri-Hi-Y.
body, do hereby leave Wilson and also to all upcoming freshmen Mr. Masters' "EASY" government

I, LINDA BROWN, being of sound mind and body leave two boys to a certain Tri-Hi-Y.

I, EDWARD BROWN, leave Linda the fine times and grades that I had here at Wilson.

I, INGRID BROWNLEE, being of rattled mind, and body leave all my wonderful adventures, and the fun filled days with "The Country Club" group (Ginger, Dianne, Brenda & Cynthia) to anyone who is brave enough to go through what we have.

I, ROBERTA BRYAN, being of sound mind (?) and body do leave C-101 to some lucky freshman in hopes that they are rich.

I, LARRY BRYANT, hereby leave Wilson to Mac McCary, the oldest student in Wilson to graduate; and to my two sisters Becky and Connie.

I, RONALD BUCHANAN, being of sound mind and intending to live a little longer, leave no will.

I, CECILIA BUCHER, being of sound mind and (?) body, do hereby leave to my sister many wonderful times at Wilson and to "Champion" the ability to graduate.

I, ROBERT BULLOCK, hereby leave Wilson and Mrs. Carroll to a freshman homeroom, may they use their four years wisely.

I, BARBARA BURKE, being of cluttered mind, do leave my office, President, to Janet Bailey, who wanted it in the first place.

I, PAT BYRD, bequeath to some lucky freshman my honorary position in Reg. B-216 as one of the bulletin board and Christmas basket makers.

I, LINDA CARR, having very little to leave to the rising seniors, wish to you all a happy senior year.

I, VERNON CARR, being of sound mind and body, now leave to some tender freshman the motherly love and care of "Mama" Blanford.

I, BETSY CARTER, do hereby leave to Kathy Broda my old English books and the good luck to graduate next year.

I, DELORES CARTER, do leave to the freshmen and eighth graders all the joys and sorrows I've had at Wilson.

I, RAYMOND CASH, leave to everyone the chance to have a wonderful time while obtaining your education at Wilson, the greatest high school in Tidewater.

I, CORLIEN CATLETT, leave to Margaret the ability to graduate from Wilson in four years; to some lucky student, my seat in B-303.

I, MICHAEL CHENOWETH, being of sound mind (at the present), do leave anything worth having to the freshman class.

I, ANN CLARK, leave to the next editor of "THE PRESIDENT" as "spirited" a staff as I have had and to locker 2-46, "our" duet.

I, DICKIE CLEAVES, do leave all the freshmen my seat in detention.

I, MIKE COCKMAN, hereby do leave.

I, BRYANT COLLINS, being of sound mind do bequeath to any new student the ability to appreciate too late the friendships, good times, ... to be had at Wilson.

I, SHERRY COLLINS, leave my ability to get spaghetti all over myself to anyone else who's a sloppy eater.

I, LINDA COMPTON, leave to my cousins Ray and Faye, the chance to have all the fun I've had at Wilson.

I, DIANNE CONNELL, do hereby leave all freshmen the ability to follow in my footsteps through these cherished halls, and all the delicious meals in the cafeteria.

Registration

B-215

Paul Rogers, Eric Weissman, Carol Skundberg, John Williams, Kenny Baggett

The Old Homeroom Gang

Roxie Higgins, Linda Diggs, Donna Farrell, Jimmy Kitchin, Carol Darby

Johnny Brooks, Jimmy Kitchin, Tom Everett, Ronnie Morgan

Michael Cockman, Jimmy Harrell, J.D. Hathaway, Mr. Ernest Etheridge, Charlie Parkerson, Raymond Cash, Stanley Garren, Gerald Spears

Phillip Whitehurst, Jimmy Kitchen, Toni Eaton, Danny Boone, George Talbot

June Last Will

I, JOHN COOK, leave the privilege of going to McDonald's for lunch to Ronald Smith.

I, CHERYL COSNER, leave to my sister, all of the fun, activities, and opportunities I bad at Wilson and bope that sbe will make the best of them.

I, BETTY COUNTS, leave to future students the fun and hard work of baving Mrs. Byrd for Dance Club, and Mrs. Carter for *guidance* in sociology.

I, MICHAEL COUNCIL, being of sound mind and shot body, leave to Mr. Cbapman, some change to jingle in bis pocket.

I, EILEEN COUSINS, do bereby leave my sister Chrissie, all the joys of being a senior, and all the fun I had at Wilson.

I, LINDA CREAMER, leave the bonor of reading "Macbeth" to some unknowing junior.

I, ANDY CREED, being of sound mind (?) and body do leave.

I, BOB CREECY, being of sound mind and body, leave a wonderful time in B-216 and the ability to blow up the chemistry lab to anyone who wants it.

I, LINDA CROFT, being of a body and a mind, leave the name "Rosetta" and "Rots" to ring in the balls of this institution of learning forever.

I, PATRICIA CRONE, do hereby leave to my "little" sister this institution of learning, also, I do leave her Mr. Wheeler.

I, HELEN CROSS, leave to some lucky girl the "thrill" of being the only girl in her physics class and the privilege of being head majorette.

I, CLAUDIA CRUTCHLOW, leave Mrs. Blanford the joys and beadaches of planning her own Homecoming. I leave Donald Levitin "neighborless" and the ability to be called "Big Time."

I, VICKY CULPEPPER, being of sound mind and body do leave the nickname "Kitty" and the word "ivy"; to some lucky girl the ability to stay berself through her four years at Wilson.

I, BARBARA DANIELS, being of sound mind and body, do hereby leave to some fortunate fresbman the ability to repeat Biology twice.

I, CAROL DARBY, being of sound mind and body do hereby leave the best bigh scbool in the state to every student and to each freshman coming up.

I, LINDA DASHIELL, being of sound mind and body do hereby leave to my sister Sue all the bad grades I got.

I, CHERYL DAVIS, leave to all lower classmen, the realization that these are your best years; use them wisely.

I, LINDA DIGGS, being of sound mind and body leave to the remaining students at Wilson the pleasure of baving many fine teachers.

I, MARSHA DOLEMAN, do hereby leave my place in Double Four, my D.O. uniform and dirty diapers to some lucky girl.

I, LEON DRIGGS, leave my smoking "privileges" to anyone silly enougb to take them, I also leave my seat in D.E. to some "lucky" person.

I, NANCY DUNCAN, leave Wilson with many wonderful memories, and to all fresbmen the privilege of having Mrs. Blanford for homeroom all four years.

I, DARLENE DUNMAN, leave to Linda Hughs, my hair; to Joyce Littlefield, Wanda Heal, and Saundra Hartman, a grain of happiness; and to my husband, my love.

I, NANCY DYSON, being of sound mind and body now, do hereby leave to some unfortunate soul an inferiority complex—three years worth.

I, SONJA EATON, being in a shaken state of mind, leave with the hope that all future transfers from Churchland will learn how to say "Wilson" at pep rallies. I have the marks to prove that I didn't.

I, DAVID EDWARDS, hereby leave to Don, Jack, and Novice the darkroom with the bottles of weak hypo and hypoed developer. To Jimmy Dail the ability to graduate in six years, and to Carol Evangalo my excuses for being absent.

I, SANDRA EDWARDS, leave Wilson and take with me many fond memories and wonderful times. To some lucky fresbman I leave Mrs. Carroll and B-206.

I, LINDA EVANS, being of sound mind and body leave to a certain devoted chemistry student, the bright future of physics ahead of her.

I, THOMAS EVERETT, being of no mind and too much body, do hereby bequeath to Kenneth Ray (Cobalt) Coles all of the moonpies in Wilson.

I, JOHNNY FAILES, do leave to Wilson two sligbtly used, stringless tennis rackets.

I, DONNA FARRELL, being of sound mind and body do hereby leave all of my good times at Wilson to my sister and ber friends.

I, GLORIA FAY, leave my seat as the only girl in Miss Fretz solid class to some lucky girl; the Band a trip to New York.

I, BARBARA FITCH, leave to my sister Judy the wonderful times I've bad at Wilson, and to Dean a certain Frencb teacher with my best wishes.

I, TERRY FOREHAND, being of sound mind and strong body leave to some lucky fresbman Mrs. Carroll, the best bomeroom teacher a guy could have. Out at last!!!!!!!!!!

I, GAYLE FREEDMAN, bereby leave B-216, the greatest homeroom, to someone with the hope that got me out of Wilson, and the fun I bad while there.

I, WILLARD GALBREATH, being of brilliant mind and beautiful body, leave to my brothers the privilege of being called "Gabbo."

I, GAIL GILPIN, do leave to Margaret, the ability to graduate in at least two more years; and to Andra, I leave the joy of becoming a "senior."

I, PHYLLIS GILLENWATERS, leave Jean all the rigbt to date Dale A., and I leave David Tyson *ME*.

I, ZENNIE HALL, do leave to all Wilson students Mr. Galliford's office and all the detention ... have fun and watcb out for those Cburcbland girls.

I, HARRY HANKLA, being of excellent mind leave to some lucky (?) fresbman the ability to get througb *4* years of Latin.

I, JIMMY HANNAMAN, do hereby leave the good times in Mama Oliver's bomeroom and the constant struggles in Mr. Hinton's pbysics class to some other fortunate (?) student.

I, BUTCHIE HANRAHAN, being of sound mind and body do leave to Carolyn Collins a successful senior year.

I, WARREN HANRAHAN, being of sound mind and body, do bereby leave to Mrs. Carroll a quiet homeroom.

I, BOB HARRELL, being of feeble mind and body, leave M.F. to Robert Bartlett an unbreakable paddle to Ray Reinholz, and a polisb cloth to Larry "Wonder Boy" Davis for his trophies.

I, JEAN HARRIS, being of sound (?) body and mind, leave to anyone who can endure it, the privilege of listening to Coach Strawn's wild stories.

I, SANDRA HARTMAN, do bereby leave to Karen and Linda the rigbt to graduate in '64 with straigbt "A's."

I, SKIPPY HATHAWAY, leave to the remaining students at Wilson, bappiness and thrills; also, to the freshmen I would like to tell them to work bard.

I, LANA HAYDEN, being of sound mind (?) do hereby leave all my wonderful times and teachers to all 8th graders, and my sister, Sandy.

I, DALE HEELY, being of sound mind and body, do hereby leave to my three brothers the cbance to enjoy Wilson as much as I did.

I, LINDA HAYES, being of sound body and weak mind do bereby leave to some lucky fresbman the honor of being in Reg. B-206.

I, BARBARA HERBERT, do hereby leave to Maggie Lawrence my balf of the locker, and to some lucky freshman, Mrs. Oliver.

I, ROXY HIGGINS, hereby leave to Willard and Helen, all the joys of Wilson.

Registration

E-205

Linda Croft, Joanne Holloman, Mrs. Beatrice Fordham, Toni Riccitelli, Paulette Anderson

Zennie Hall, Joyce Smith, Butchie Hanrahan, Frances Blasio, Sandy Blick, Linda Evans

Yvonne Smith
Gloria Wilson

Dickie Cleaves, Edwin Tippett, William Knox, Ronnie Willard, Yvonne Spillman, Dianne Connell

Cheryl Cosner
Kenny Smith

Brenda Simmer, Fenton Vaughan, Cathy Pollock, Ed Brown, Gloria Fay, Larry Piland

Marsha Pegram, Linda Hughes, Sherry Williams, Linda Sears, Pat Vaughan, Betty Counts

June Last Will

I, FLORENCE HIGH, leave to some lucky girl my D.O. uniforms and may all Wilson students bave the chance to experience the teachings of some wonderful teachers.

I, CLAIR HILLARD, being of great mind and sound body, leave to my sister Marie, being of unsound mind and body, Mrs. Morse, being of sound mind and body ????

I, LINDA HINES, being of sound body and weak mind, do bereby leave the honor of having Mrs. Carroll for homeroom B-206. Enjoy ber!

I, BONNIE HOGAN, hereby leave, to Mrs. Byrd (Mom), my great talent and imagination. To some fresbman girl the opportunity to meet that boy of her dreams.

I, BRENDA HOLLIDAY, being of sound mind (?) and body do leave Mrs. Blanford with the bope that her new bomeroom students will be eager contributors.

I, JOANNE HOLLOMAN, leave to "Beth" two more happy years at Wilson, and to everyone a kind assistant principal to keep you out of trouble.

I, SHERRY HOLLY, leave a lot of success to my younger brother and sister in future years.

I, LOU HOPEWELL, do hereby leave "Myrna" to keep Mrs. Curlee and Mrs. Dalton happy, and to Nina, I leave two more years at Wilson.

I, JOHN HORTON, being of weak mind and body, leave to future lucky Wilson students, exams, detention, mumps, and the wonderful memory of me.

I, SANDREA HORTON, leave to all lower classmen the privilege of having Miss Shumaker and Mr. Etheride as teacbers.

I, HENRY HUDGINS, being of magnificent mind and fat body, do bereby leave to Hiram Grathamsnatch the luck of being a "Thursday nite boy."

I, LINDA HUGHES, want to be bappy with John.

I, PAMELA HUNT, leave to Paula all my good times at Wilson and Brenda my part-time job at the city attorney's office.

I, BARRY JACOBSON, leave to some "lucky" freshman, the ability to go through four years of high school without passing a math exam.

I, DIANA JAMES, do hereby leave to any lucky fresbman the ability to graduate in 3 1/2 years, which includes 18 long, gruelling weeks of summer scbool.

I, PATRICIA JERNIGAN, being of sound mind and body, leave to some lucky person a vacant seat in Reg. B-206; it is real comfortable.

I, JANIE JOHNSON, being of sound mind and body leave to Judy Morgan my place as summer graduate and our "friend" at Carolina Beach.

I, JEAN JOHNSON, being of worn out mind and body, leave to some student the ability to take Trig with only one year of Algebra.

I, LANA JOHNSON, leave to Ray and Faye fond memories of Wilson and the hope that they will have Miss Shumaker for English.

I, LEMUEL JOHNSON, bereby leave Mrs. Carroll to new adventures with a quiet freshman homeroom.

I, SUSAN JOHNSTON, bereby leave Wilson to all the underclassmen and to "Kemp" and "Bunk" I leave a few more years of bard study (also to B.H.).

I, PATRICIA JONES, leave to some lucky person four years of fun in the band, to Mr. Dill peace and quiet, and a wonderful senior year to J.C.

I, WAYNE JORDAN, leave to Judy four years of bard work but loads of fun.

I, LeROY KETCHUM, do hereby leave to Joyce, the ability to keep a clean locker now that I will not be able to share it with her any longer.

I, JAMES KITCHIN, being of sound mind and body, leave to Mr. Etheridge the wish that be may have a freshman homeroom that will be quiet during the announcements.

I, CONNIE LAMB, being of sound mind and body leave to Dorothy James all the fun of being a Senior.

I, GEORGE LAMBERT, leave my ability to unbang my 4 speed linkage to Tommy Ligbt.

I, MELVA LANGLEY, leave a seat in C-101 to some lucky freshman for 4 years, and to Diane another hard year of Dance Club.

I, JAMES LANGSTON, leave to the girls at Wilson my love for all, and to the boys a chance to make some sport.

I, GWEN LAUGHON, being of sound mind and body do leave to my fresbman brother, Walter, the ability to graduate. (He needs it)

I, JUDY LEE, being of poor health and sound mind (?), do hereby leave to Cynthia George the ability to hold my balf of the building up.

I, JUDY LESTER, do hereby leave Wilson with the hope that everyone will love and cberisb the memory of their school days as much as I.

I, JERRY MADDREY, do bereby leave all of my Algebra ability to anyone wbo wants it.

I, SAMUEL MARKMAN, being of sound mind and body bereby leave to my brother all my outdated school books and the misfortune of going to scbool without me.

I, VIRGINIA MARTIN, do hereby leave Debbie DeSoto to Linda and Barbara in the hope that they will bave some real adventures next year. I also leave Cynthia a table and eight chairs in the cafeteria.

I, SANDRA MASKELL, leave the privilege of baving Mrs. Newcome, Mrs. Brumfield, Mrs. Codd and Mrs. Moran to everyone, I warn W.W.H.S. about my sister Lana.

I, GENE MASSEY, leave my grades to Mike Fagen and leave all my friends and good times to my brother-in-law, Dean Ray Carson.

I, DONNIE MATHIAS, being of sound mind and body, do bereby relinquisb all my good times to the new Seniors of 1994.

I, LINDA MAXEY, leave my cultural aspirations to Patty and Jimmie Hope, Pandemonium, Solale, and to everybody a dictionary.

I, GYERAL MAY, being of brilliant but seldom used mind and a little body, leave to some innocent freshman, my seat in the detention room.

I, LINDA METCALF, being of sound mind and body leave to a lucky girl the thrills, work, and excitement of being J.V. and Varsity cheerleader.

I, JOYCE MEYER, will to Mrs. Oliver four "S'WANderful" years in B-216 and to my 3 cousins all the swingin' times that go into making a rockin' Junior-Senior.

I, DONNA MILLER, do leave to my sister, Jean, a wonderful senior year of fun and all the hard work that goes with it.

I, WALTER MILLER, being of sound mind and body (?) bereby leave peace of mind to Carol Lewis, and to Bill, two more years of parades.

I, FRED MITCHELL, leave to some freshman Mrs. Caroll for registration.

I, SANDRA MOORE, being of sound mind and body, do hereby bequeath to Patty Taylor three more long, hard but wonderful years at Wilson.

I, RONALD MORGAN, being of a body and mind, leave my seat in B-208, last row, last seat, to any one who wisbes to talk to Linda wbile she repeats English 7 over again.

I, TOMMY MORGAN, being of questionable mind leave to the next years P.C's of C-101, the morning greetings from Mrs. Blanford, "Why are you late and shut up."

I, WILLIAM MORTON, leave to all future sheetmetal workers 2 years in Mr. Dragseth's metal ship and to Mr. Galliford I leave detention.

I, OLA MOWBRAY, being of sound mind, I hope, do leave a wonderful senior year to Jean Inman.

I, RITA MYERS, being of tired mind and worn-out body, do hereby leave Larry Schwab at Wilson to have Coach Masters for Gov't for 3 more years.

Registration

B-303

Donna Posey, Stewart Wells, Mrs. Anne Edwards, Johnny Failes

Sandy Moore, Betty Taylor, Joanne Owens, John Sammons, Suzanne Orenduff

Ronnie Woodyard, Billy White, Hubert Blalock, John Sawyer, Dave Edwards

James Langston, Wayne Shepherd, Corbin Catlett, Frankie Whitley

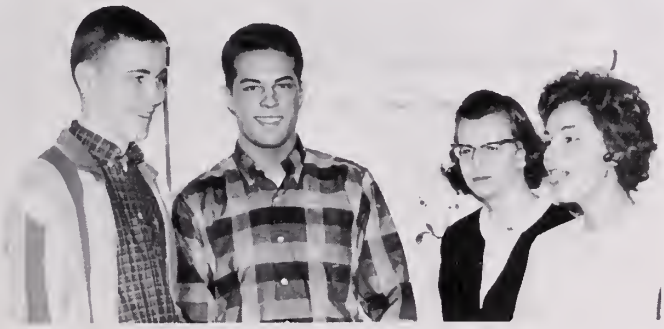

Jay Barber, Wayne Jordan, Mary Ann Treakle, Lana Johnsøn

Sherry Blechman, Dianne Schnitzer, Donna Miller, Bobbie Weiss, Candy Hopewell, Pat Jones, Betty Raymond, Jean Johnson

June Last Will

I, MARGARET NIX, being of sound mind and fairly sound body, do hereby leave Geometry to whoever wants it.

I, JACQUELYN NORFLEET, being of sound mind and body, do leave B-205 with regret and to a certain person the ability to graduate by '65.

I, ANN NUNLEY, leave to Jean Brinkley my inch of space on the bus. To B.L. Hardison the ability to pass Biology. Good luck to future grads!

I, MICHAEL OPAUSKI, leave my good times at Wilson to Dr. Ugly and Flash.

I, ANN ORAZI, leave Linda Rheindt all our knowledge gained over the lunchroom table.

I, SUSANNE ORENDUFF, do bereby leave Nancy my place in Tri-Hi-Y and to Nancy and Dianne my dirty legotards for Dance Club.

I, JoANN OWENS, leave to Annette O'Neal and Ellen Wilder, four years of hard work but loads of fun at Wilson!

I, KATHRYN OWENS, leave Virginia to Sbaron "Legs" Coltes to go West and leave what brains I can spare to Rodney Darden.

I, LAURENCE PARKER, do bereby leave to my friend Martha Kilby one Thunderbird hubcap.

I, SYLVIA PARKER, being of sound mind and body, do leave to my sister, Verona, four wonderful years Wilson.

I, CHARLES PARKERSON, being of weak mind and body leave to some lucky boy tbe fun of being a Thursday night man.

I, MARCIA PEGRAM, being of sound mind and body, despite the last four years, do hereby leave Patricia the ability to get to class in four minutes.

I, ANN PERKINS, leave to all fresbmen the good times at Wilson and to all my teachers the privilege of baving my brother.

I, JERRY PHILLIPS, being of tremendous brain and outstanding body, leave the ability to find the dark, secluded place in Wilson's ballways to some nut, like me, and ...

I, BONNIE PILAND, being of sound mind (?) and battered body do bereby leave to some fortunate soul the privilege of making straight A's in Chemistry.

I, LARRY PILAND, being of sound mind and body do hereby leave to all on-coming freshmen four wonderful years they will NEVER forget.

I, NANCY PILAND, leave to some lucky girl the bonor of representing Wilson in the Azalea Festival, and to Mac McCary, the ability to graduate.

I, CATHERINE POLLOCK, leave to some Forum member the thrill of pusbing *3* floats.

I, DONNA POSEY, being of sound mind and body, bereby leave to some lucky fresbmen the happy times at "Good Ole" Wilson Higb.

I, JOE PREECE, being of enfeebled mind and emaciated body, leave "BOD" many hilarious memories of flirtations and duets with Clark.

I, LORETTA PRIDGEN, being of sound(?) mind and body, do leave, hoping to return someday to teach in this institution of learning(?)

I, BETTY PRICE, being of sound mind and body do hereby leave my seat in C-101 to some lucky freshman.

I, TEDDIE PROFFITT, being of sound body and weak mind, leave to the freshmen, four fun-filled years ahead, and a swinging good time.

I, BETTY RAYMOND, leave my place on the cbeering squad and all the fun and work tbat goes with it!!

I, DIANA REED, being of grateful heart, do leave to Wilson High and ber faculty, my most sincere appreciation for making these years happy ones.

I, JULIA REED, do leave to my successor the satisfaction of hard work in S.C.A. activities and the privilege of working with Mrs. Blanford, and to Sophie Mac Kenzie, no cbin to pull.

I, ROSEMARIE RICCITELLI, leave to some lucky freshman the opportunity to have Mrs. Byrd as a friend as well as a teacher, and the G.M.C. to Billie Lynn.

I, TONI RICCITELLI, leave to Johnny Woodard all my good times and to Billie Sturgis I leave all my good grades and Mrs. Byrd.

I, GEORGE RICHARDSON, being of sound mind and strong body leave to my brother, "Bill," Mr. Martin's shop.

I, EARL RIGSBY, leave to Nanette Willey the ability to graduate from Wilson, and to dodge Mr. Etheridge's Government Class.

I, CYNTHIA RILEY, being of sound mind and body leave to anyone as dumb as me my worn out seat in Mrs. Hinton's chemistry class.

I, BRENDA RIPLEY, being of sound mind and body leave to Bunky Joyner the will to lose weigbt.

I, RICHARD RIVIN, leave all red ligbts, stop signs, and detours to oblivion.

I, ANNE ROBERSON, being of sound mind (?) and body do leave to Mary Cook the big amount of money I owe ber and a Pepsi.

I, JAMES ROBERTS, do hereby leave the lockers in E-Section to any unfortunate student who bas to cram bis books into one of them.

I, JOHN ROBERTS, say's to myself; self, I say's, being the brother of Bill, I shall simply proceed to leave quickly.

I, PAUL ROGERS, leave to anyone who wants it my spot on tbe road from bere to Smithfield.

I, RITA ROUNTREE, leave to my brother, Lynn, all the great times at Wilson. To Carol Morse, the ability to graduate.

I, MARY ROWE, being of sound mind and body do hereby leave to "Booger" Orenduff and her friends all the wonderful times at Wilson.

I, ELLEN RUSSELL, wish to leave cousin Cindy all the many fabulous times at Wilson I've bad, and to Mrs. Blanford the "joy" of a fresbman bomeroom.

I, DRUCILLA SAWYER, being of sound mind and body bereby leave to Linda Best the ability to make friends with Staneorett and to Mrs. Blanford I leave Registration C-101 Kitchen.

I, JOHN SAWYER, leave to the oncoming fresbmen one thougbt: Cbeer up; you've only got 4560 bours left. (Not counting those long detentions.)

I, NEIL SCHLUSSEL, do bereby leave the sore feet and tired muscles of all future parades to the present and future Trumbone players of the Wilson Band.

I, DIANNE SCHNITZER, do hereby leave to my brother and anyone else brave enough the privilege to continue my "Discussion" with Mrs. Carter in Sociology.

I, RUBY SCHONFELD, do leave to all Wilson students the bope that they will participate fully in all activities offered to them at Wilson.

I, LAWRENCE SCHWAB, being of sound mind and strong body, do bereby get my "corpse" and go take my basketball and leave.

I, NANCY SCULTHORPE, leave to my sister Joyce, Wilson High School and wish ber all the best of luck. She will need it.

I, LINDA SEARS, being of sound mind and body, do leave to "Pbysca" the ability to graduate in the next 5 years and with "honors."

I, MICHILE SELLERS, leave to the freshman class, especially Carol Sue and Frances the fun and good times at Wilson in their years to come.

I, TOMMY SHANKS, being of foul mind and feeble body, hereby leave Wilson and Mrs. Oliver with pleasure to some lucky freshman.

I, RONALD SHEPHERD, do hereby leave Wilson with its teachers and tormentores and most of all the friends that I have found there.

I, BRENDA SIMMER, do hereby leave Wilson and all my good times; thankgoodness.

Registration
C-101

Tippy Moore, Tommy Morgan, Jay Jackson, Melva Langley, Judy Lee, Vernon Carr

Row one: Betty Price, Brenda Holliday, Bonnie Piland. *Row two:* Jean Harris, Drucilla Sawyer, Ellen Russell, and Roberta Bryan

Larry Schwab, Lana Hayden, Teddie Proffitt, Mary Frances Boyd, Earl Brewer, and Susan Johnston

Jean Harris, Lana Hayden, Larry Schwab, and Susan Johnston

Barry Jacobson, Mike Chenoweth, Sandra Horton, John Cook, Nancy Duncan, Lee Moser, and Vicki Bassemier

Gail Gilpin, Betsy Carter, and Connie Mowbray

June Last Will

I, HOWARD SKINNER, being of sound mind and body do hereby leave to some lucky person the "A" in Physics which I tried so hard to get and the many wonderful memories I have of Wilson.

I, CAROL SKUNDBERG, being of sound body and weak mind do hereby leave to some lucky redhead the joy of being picked out of a crowd.

I, SKIP SMALL, being of sound mind and body do hereby leave my seat in Mrs. Carroll's homeroom to some fortunate freshman and my number one position on the golf team to my brother Jerry.

I, JAMES SMITH, hereby leave my brothers the right to enjoy Wilson as much as I have, and to some unsuspecting boy, a chance to be chauffeured in "Debbie."

I, JOHN SAMMONS, leave to all my "Friends"? all the hard work I forgot to do, and the mean teachers I "adored."

I, JOYCE SMITH, do leave to some fortunate freshman the privilege of having Mr. Wheeler for three years for English.

I, LANGHORNE SMITH, leave Woodrow Wilson with this thought: "Study hard freshman."

I, YVONNE SMITH, being of sound mind and body do hereby leave Wilson with the hope that my sister and brother will enjoy it as much as I did.

I, WESLEY SMITH, being of sound mind and body (?) do hereby leave a lot of wonderful memories at Wilson, and my seat in E-205 to a lucky freshman.

I, GERALD SPEARS, being of sound mind do leave all the good times at Wilson to some lucky person.

I, YVONNE SPILLMAN, being of sound mind and body (?) do hereby leave my seat in Mrs. Newcome's English class, B-211, to my brother John.

I, JUDITH STEINER, do hereby give Susan the ability to graduate next June, and to all other girls the ability to pass gym.

I, ANNIE SWAIN, do leave to my sister, Hope, all my good times I have had at Wilson.

I, PATRICIA SYKES, do leave Wilson with many fond memories and great times. I leave to Bill the ability to graduate in 2 years.

I, DIANE TWILLEY, do leave to my sister, Barbara, the ability *not* to break my record for wrecks and to Barbara & Linda Martin I leave "Debbie's" *wonderful* experiences.

I, MARY ANN TREAKLE, do hereby leave to the students that follow me, the kindness and love of all of my wonderful teachers.

I, EDWIN TIPPETT, being of degenerated mind and mutated body leave all my mistakes at Wilson to my brothers so they can do better.

I, MICHAEL THOMPSON, being of sound mind and body leave to my freshman brother four wonderful (?) years at Wilson.

I, SHARON THOM, do hereby leave with many memories. To a fortunate freshman I leave a seat in B-206.

I, GEORGE TALBOT, being of sound mind and body (?) leave nothing to my brother Fred—he'll find everything out for himself in due time.

I, MARGARET TAYLOR, being less than 200 lbs, leave to Someone the ability to lose weight running from B-308 to the end of D section.

I, MARY ANN TAYLOR, do hereby bequeath a most rewarding experience, my seat as Court of Honor President and to my sister Paulette four wonderful years at W.W.H.S.

I, FENTON VAUGHAN, alias Blackeye, being of sound mind and body, leave my entire estate to Patsy (Sam) Lewis.

I, JOE VAUGHAN, leave all my good fortune and experience to the freshmen this year.

I, PAT VAUGHAN, do hereby leave to my future neice or nephew all my fond memories of Woodrow Wilson High School!

I, JANIE WALL, leave to some lucky girl the honor and the work of being a cheerleader and to Mary Cook, good luck and a bottle of tranquilizers during try-outs.

I, CLAUDIA WALLACE, being of sound mind (?) and body do leave to my sister my legatards to enjoy three years in the Dance Club, and to Earl the ability to graduate.

I, ROBERT WEBBER, leave one vacant seat in Mr. Hinton's third period physics class to the next brave soul.

I, BOBBIE WEISS, leave to Diane my place as Co-Head Cheerleader; to my sister 3 years of fun, and to Wilson, anyone that acts like Andy Creed.

I, ERIC WEISSMAN, being of sound mind and body do hope to leave Wilson, and I leave to my brother the hopes that he will do better.

I, STUART WELLS, leave all the wonderful (?) teachers to the lucky (?) ones that follow me.

I, MARY SUE WELTON, do reluctantly leave, and to Bobby and Ruby I leave the opportunity to enjoy their too short four years at Wilson.

I, PEPPER WESTBROOK, being large in body and not so sure of mind, leave to some person the problems and fun of being in charge of the Audio Visual crew.

I, BILLY WHITE, do leave behind me to Wilson the nicest girl (L.D.) I have met and the greatest track coach. (Coach Masters).

I, PHILIP WHITEHURST, being of no mind and less body, do hereby leave to Donna Outland my chair in Orchestra.

I, CURTIS WHITLEY, being of loose mind and wonderful body, hereby leave all the money I possess to Carol Lee Holmes, and also a Chrysler Imperial.

I, GAIL WILLEY, being of weak mind and broken body hereby leave Wilson to anyone wishing to go to the best school in the South.

I, CHERYL WILLIS, hereby leave to all students the opportunity to experience the happiest and most important years of your lives.

I, SARAH WILLIS, leave to Camie best wishes to pass General Science and to her and Jean I leave the ability to be goofy and have fun.

I, LINDA WILSON, leave my memories to anyone who wants them.

I, ELAINE WINNICK, being of sound mind and body, do hereby leave to someone the privilege of being Editor-in-Chief of the "Student."

I, DONN WOOD, leave Wilson taking with me the many memories of wonderful times here, and also taking the Jeepster after 7 years faithful service.

I, RONALD WOODYARD, leave all the bad times pioneered by Linwood to the future students of Wilson.

I, BILLY WHORTON, being of sound mind and poor body hereby leave to some lucky freshman the pin ups in my locker.

I, WILLIAM WILDER, leave to some lucky freshman the ability to hit Coach Fox in the head with a tennis racket and still be friends.

I, TONI WILLIAMS, do leave to any lucky girl the honor of being Homecoming Queen and to the freshmen 3 more wonderful years at Wilson without me.

I, JOHN WILLIAMS, with sound mind and body do hereby leave to Stanley and Tommy my ability to get out of taking detention.

I, ROBERT WILLIAMS, hereby leave the facilities of Wilson to Lindsay West, and anyone who is smart enough to use them.

I, SHERRY WILLIAMS, being of sound body and no mind do leave to someone my ability to skip school, write excuses and sign report cards.

I, WALTER WILLIAMS, being of sound mind and little body, leave to my brother, Ray, four wonderful years at Wilson and my seat in homeroom B-206.

I, CAROL WRIGHT, being of sound mind (?) and body, do hereby leave many happy memories, B-206, and my seat in Mrs. Morse's Spanish class.

I, SHIRLEY WRIGHT, being of sound mind, do leave to my brother the greatest hopes for him to achieve his goals successfully at Wilson.

Registration
B-216

Ann Clark, Pat Arnold, Mrs. Oliver, Donnie Mathias, Barbara Herbert, and Nancy Piland

Diana James, Sandra Britton, Brenda Bennett, Gayle Freedman, Linda Compton, and Pat Byrd

Dianne Twilley, Mike Thompson, Helen Cross, Ellen Anderson, Nancy Dyson, Julia Dorsey Reed

Billy Whorton, Gray Puryear, Tommy Shanks, John Benton, Harry Hankla, Jimmy Hannaman, Sam Major, and Bobby Creecy.

Mary Sue Welton, Cheryl Willis, Joyce Meyer, Rita Myers, and Margaret Nix

Gary Owens, Judy Lester, Ronald Buchanan, Donnie Wood, Claudia Crutchlow, Ruby Schonfeld, Sarah Willis, Bobby Cook, and Ginger Martin

Registration

B-206

Larry Bishop, Earl Rigsby, Pam Hunt, Sylvia Parker, Linda Hines, Linda Hayes, Mrs. Barclay Carroll

Joe Preece, Sandra Edwards, Billy Williams, Elaine Winnick, Terry Forehand, Ingrid Brownlee

Willard Galbreath, Rita Rountree, Jimmy Smith, Toni Williams, Linda Metcalf

Linda Carr, Warren Hanrahan, Phyllis Bevins

Carol Wright, Skip Small, Lemuel Johnson, Sharon Thom, Langhorne Smith, Pat Jernigan, Peyton Miller

Robert Bullock, Linda Wilson, Clay Richardson, Ann Perkins, Bill Wilder, Sherry Collins

Senior Snaps

Miss Dorothy Diehl helps measure senior girls for their caps and gowns.

Seniors, Barbara Herbert, Joe Preece, and Julia Dorsey Reed, during a gayer moment after an assembly.

Senior class officers relax during a meeting.

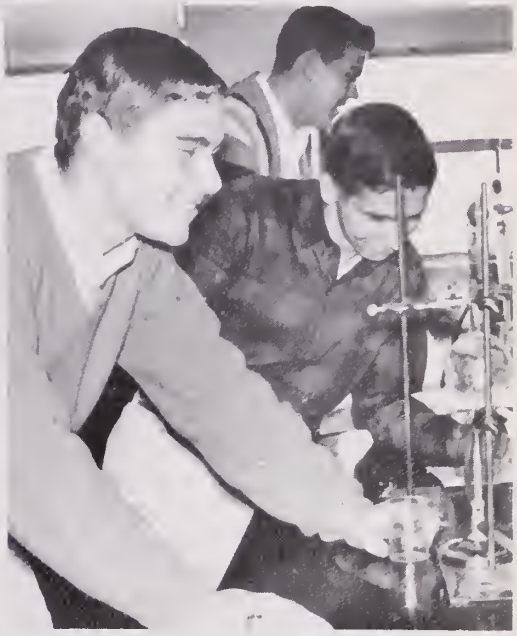

Physics, a memorable part of the school year for many seniors. Donn Wood, Billy Williams, and Harry Hankla distill water.

Mary Anne Taylor, Joyce Meyer, and Claudia Crutchlow watch as Dianne Twilley signs the senior honor scroll.

Lynn Owens lends Connie Lamb a hand.

Pepper Westbrook, Linda Croft, Donn Wood, Jimmie Smith, Connie Lamb, and Lynn Owens take a break from making balloon animals.

Native ritual of Wilson students!

Bonnie Ellis seems to enjoy this "Bird".

Janet Garland, Bobbie Cook, Elaine Winnick and Donn Wood concentrate hard on their dancing.

Helen Cross and Joyce Meyer decorate for the coming dance.

Donna Farrell, Joyce Meyer, Helen Cross, and Mrs. Charlotte Opauski also take a break from decorating.

Donn Wood, Senior Class president, tries his luck with balloon decorations. Looks like he did a good job!

Time for a break?

Ronnie Evans, Janie Wall, Don Hawkins and Nancy Dyson "show 'em how it's done."

Jimmy! Ballons and basketballs aren't quite the same!

Tommy Brennaman, Elaine Winnick, Donn Wood, Jimmie Smith and Jamie Parker try a different approach.

63

JUDY BOYCE
Section Editor

Readin, ritin And Rithmetic

Classes

Officers

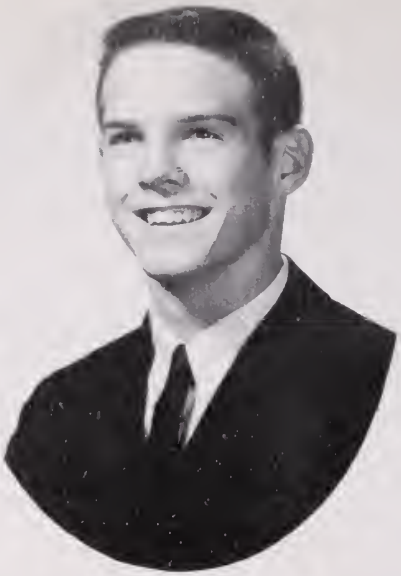

GLENN CREWS
President

DONALD POWELL
Vice-president

PAULA HUNT
Secretary

NORMA SIMPSON
Girl's Treasurer

BOBBY BOWLES
Boy's Treasurer

MISS SUZANNE FRETZ
Adviser

LAURA DAUGHTRY
Honor Court Representative

JERI KAPLAN
S.C.A. Representative

Junior Class

Allen Alberti

Patricia Alford

Benny Allen

Carolyn Allen

Joanne Ambrosino

Patricia Anderson

Diane Andrews

Sheryl Angell

Myra Annapol

Linda Archer

Lee Armstead

Hobie Audet

Patsy Ayres

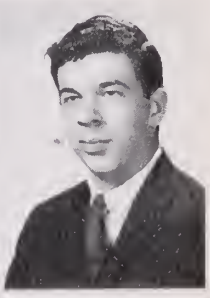
James Babb

Tommy Ballentine

Betty Lou Barber

Sharon Barber

Annette Barnes

Cheryl Barnes

Frances Barnes

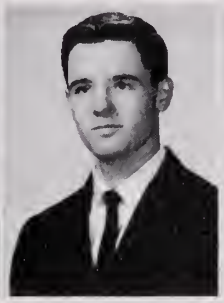
Grover Barnes

Lynn Bartlett

Robert Bartlett

Linda Bayton

Junior

Dot Beale

Sherrill Beazley

Russell Bellamy

Steve Bishop

Dave Blechman

Gerald Blow

Judy Boyce

Judy Boyd

Sharon Brantley

Judy Branton

Eleanor Brammer

Richard Bray

Beverly Bright

Brenda Brinkley

Jean Brinkley

Diane Britt

Donna Brodie

Kathy Broda

Betsy Brooks

Tom Burns

Barbara Burton

Ann Butler

Dolores Calloway

Laverne Canady

Class

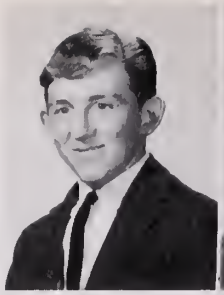
Billy Carson

Virginia Carter

Carolyn Champion

Charlene Coker

Gloria Council

Larry Courtney

Cheryl Cox

Raynor Craft

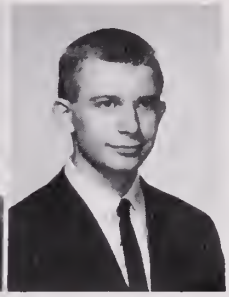
James Craig

Betty Lou Critcher

Ray Dawson

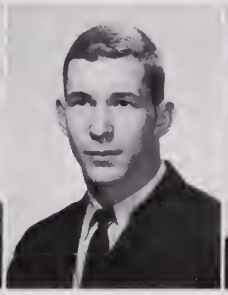
Larry Davis

Diane Dickinson

Paul Dowty

Ken Dunnavant

Patricia Durham

Kathy Eastes

Robin Edge

Larry Edwards

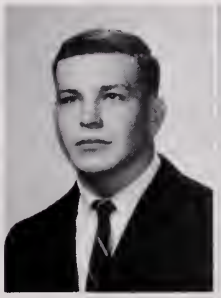
Bernie Elliott

Woody Ellsworth

Sue Emory

Carolyn Ennis

Richard Erkenbrack

Dorothy Evangelo

Terry Evans

Dasha Evick

Dana Falcon

Irene Ferradez

Gloria Ferrell

Charles Fisher

Ben Flora

Tommy Foxworth

Junior

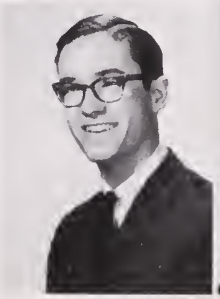
Ted Fraser

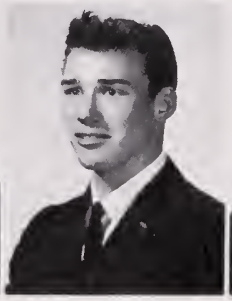
Charles Fuller

Pat Ganey

Bill Gardner

Ann Gilbert

Blanche Glickman

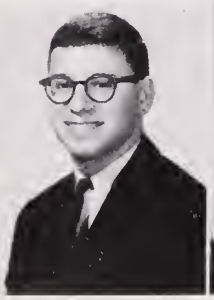
Andy Goodman

Diana Grace

Lucy Gray

Andrea Green

Daron Gregory

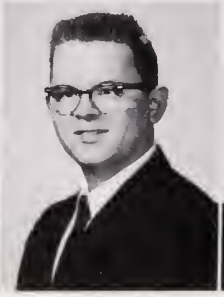
Grady Gresham

Charlayne Grimes

Danny Haywood

Cynthia Hall

Dianne Hambric

B. L. Hardison

Steven Harrell

Eugene Harrington

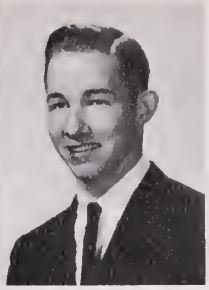
John Harris

Class

Kay Harris

Patsy Harris

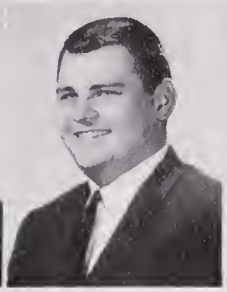
Tommy Harris

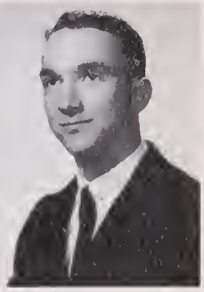
Tommy Hathaway

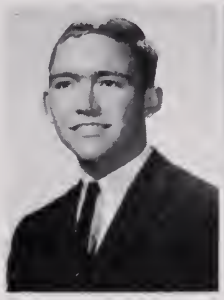
Don Hawkins

Sandra Hayden

Patricia Henderson

Donna Hitchcock

Carol Holmes

Grover Howard

Demyrias Hundley

Donnie Hundley

Anita Hurdick

Rodney Hussey

Phil Hux

Joe Inman

Jean Inman

Jimmy Jarvis

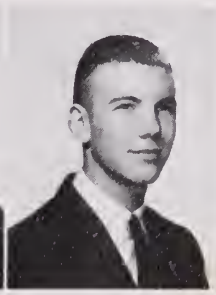
Drew Jeffreys

Junior

Annette Jenkins

Brenda Johnson

Eddie Johnson

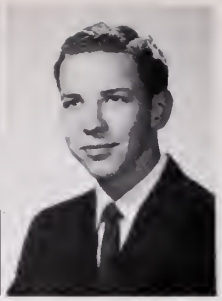
Johnny Johnson

Beverly Jones

Diane Jones

Donna Jones

Dorothy Jones

Tommy Jones

J. C. Jones

Chandler Joyner

Janet Kauffman

Roger Kirkpatrick

David Kreger

Kay Langley

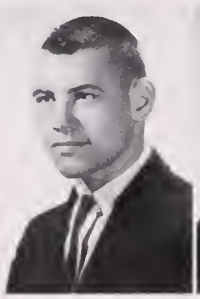
Donald Langston

Cheri LaRue

Lynn Laskin

Jimmy Lassiter

Sylvia Laughon

Mabel Lawrence

Margaret Lawrence

Joyce Lee

Tommy Leigh

Class

Juanita Lester

Harriet Levin

Rhea Levinson

Donald Leviton

Tommy Light

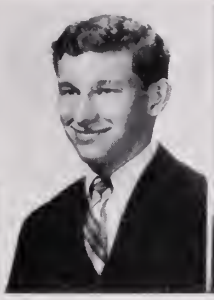
Harry Liniger

Joyce Littlefield

Larry McCarty

Donna McCoy

Pat McGinley

William McGinley

Sophie MacKenzie

Anna Martin

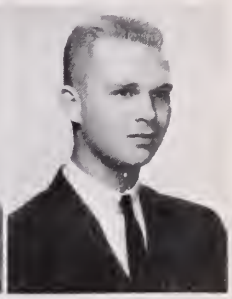
Lelon Maske

John Mason

Roger Mason

Patty Maxey

Sandra Merriman

Judy Miller

Jack Milliner

Carol Mitchell

Ronnie Mitchell

Dianne Moore

Bob Morecock

Judy Morgan

Helen Morris

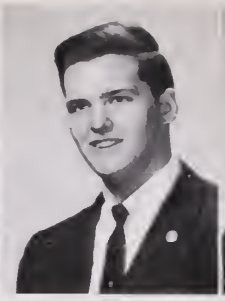
Wayne Moss

Woodie Motley

Betty Newsome

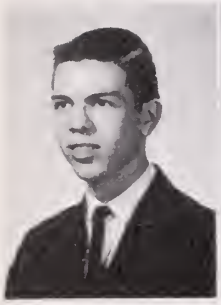
Clyde Nordon

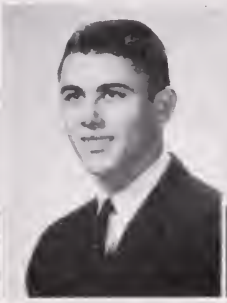
Linwood Orenduff

Donna Outland

Charles Overman

Junior

Lynn Overman

Ricky Owen

Elwood Owens

Deana Parker

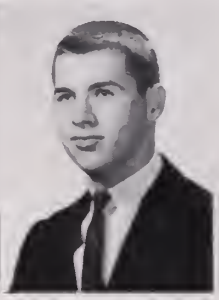
Tommy Parker

Mary Lou Pennell

Wayne Phillips

Buddy Piland

Jane Pinyatello

Diana Polson

Trudy Pond

Fred Porter

Tom Powers

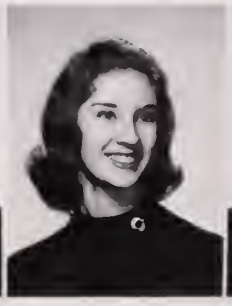
Karen Putnam

Judy Quick

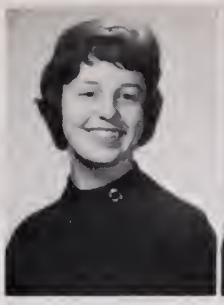
Jutta Regan

Marc Reshefsky

Linda Rheindt

Thomas Rice

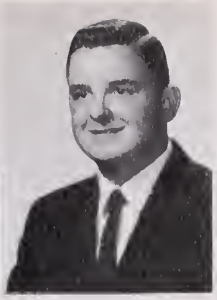
Bob Richardson

Class

Carl Robertson

Sheri Rogers

Sharon Rorrer

Richard Sorrell

Linda Sawyer

Florence Schocklin

Tim Schocklin

Don Schweiger

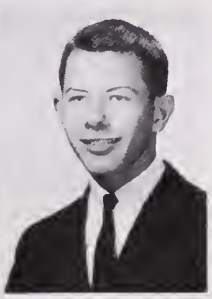
Mike Shaw

Evelyn Shea

Judy Sing

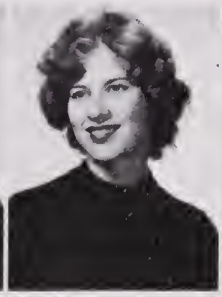
Anne Smith

Cliff Splichal

Sue Stafford

Mike Staples

Sharon Staples

Sharon Stark

Kathy Stearns

Craig Stevenson

Junior

Phyllis Stublen

Charles Sullivan

Janice Sumrell

Jennell Swain

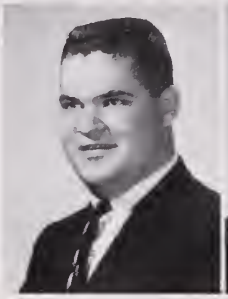
James Swimme

Carol Tarrh

Earl Taylor

Ernestine Taylor

Patsy Terrell

Judy Thiesing

Patricia Thomas

Margaret Todd

Linda Toffler

Martha Jo Tureman

Christy Turner

Annette Vick

Mary Vogel

Clevie Warren

Sallie Warren

Charles Wessman

Brenda West

Ronnie White

Susan White

Orville Whitehurst

Class

Jeanne Wiggins

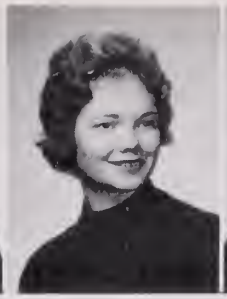
Joyce William

Donna Williams

Joan Williams

Joanne Williamson

Janice Wilson

Vickie Wine

Luella Woodyard

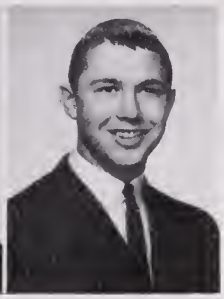
Pete Wnukoski

Carol Worsham

Tanya Wrenn

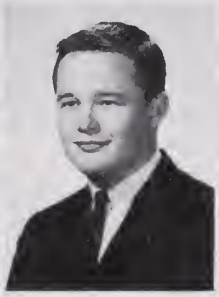
Dennis Wright

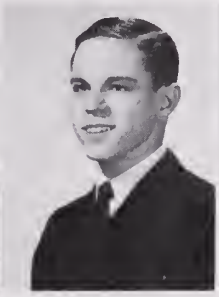
Kenneth Yeager

Judy Ziskind

Bobby Bowles, Miss Fretz, Glenn Crews, Frances Barnes, Paula Hunt, Jeri Kaplan, Norma Simpson, Laura Daughtry, Donald Powell

Miss Fretz, Glenn Crews

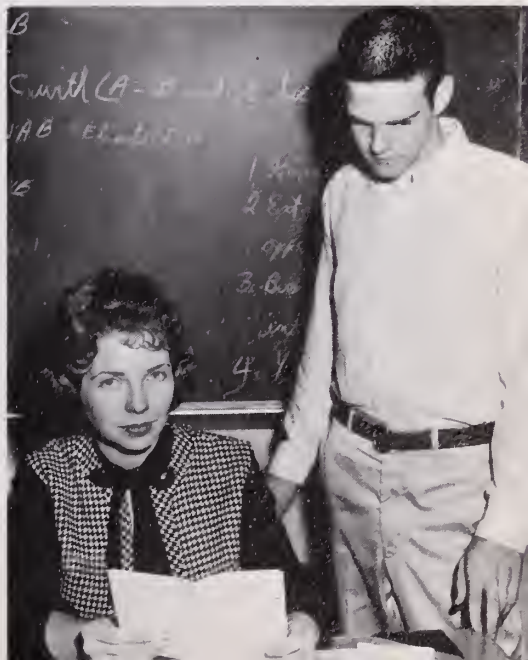

Junior

Richard Bray, Marc Reshefsky, Judy Boyce, Annette Barnes, Kathy Eastes debate "Common Sense versus College Education" during U.S. History class.

Nancy Piland helps out the Junior Class by buying informal notes from Judy Owens.

Ray Reinholtz, Judy Miller, and Sherill Beazley, hold a discussion in English class.

Woodie Motley, Myra Annapol, and Phyllis Stublen are diagraming in English class.

Miss Fretz and Sophie MacKenzie, chairman of Jr. Sr. Prom Committee, decide on materials to be used for decoration.

Roger Spence is hoping he got the lucky box with the dollar inside.

Candids

Steven Harrell prepares to leave for track meet.

Favorite lunch rendevous for Meade Taylor, Judy Boyce, Judy Branton, Maggie Lawrence, Nancy Chiera, Kay Harris, Kathy Eastes, and Terry Evans.

Juniors frolic in the snow after school.

Mable Lawrence just received word that she is Maid of Honor in the Homecoming Court.

Sophie MacKenzie talks to the committee heads of the Jr. Sr. Prom Committee.

Susan Rosenfeld, Dianne Moore, Dolores Calloway, and Charlie Mastro are not aware of Mike Martin who is busily eating their food.

Registration
A-102

Bonnie Council, Mary Lou Pennell, Cheryl Barnes, Peggy Griggs

Virginia Carter, Carl Robertson, Gloria Ferrell

Billy Carson, Diane Dickinson, Mrs. Opauski, Bernie Elliot, Judy Boyce

Ted Frazer, Linda Smith, Sharon Stark, Chandler Joyner

Row one: Donna Hitchcock, Charles Wessman. *Row two:* Curt Waters, Steven Harrell, Judy Branton, Clifford Splichal

Registration B-105

Robert Fuller, Myra Anapol, Donny Hundley, Ann Butler, Robert Morecock, Charles Overman, Donna Outland

Jimmy Jarvis, Ann Butler, Sylvia Laughon, Cynthia Hall, Ann Gilbert

Donny Hundley, Richard Erkenbreck, Wayne Phillips, Robert Parker, Tim Schocklin

Dave Bleckman, Sylvia Laughon, Frances Briggs, Lelon Maske, Tommy Jarvis

John Harris, Ronnie Blue, Gene Huddle

Charlotte Lewis, Eloise Puryear, Cynthia Hall, Ann Gilbert, Mrs. Huff, Sherry Rogers, Judy Quick

Registration B-108

Leslie Doggette, James Mitchell, Sheryl Angell, Gary Winslow, Miss Cowan

Eddie Johnson, Woodie Motley

Joyce Littlefield, Eugene Harrington, Helen Morris, Jay Moore

Thomas Swain, Kathy Stern, Pete Wnukoski, Jennell Swain

Linwood Orenduff, Louise Viola

Jean Brinkley, Brenda Brinkley, Barney Karpowski, Mike Staples

Registration B-202

Patsy Terrill, Sister Hundley, Dena Parker, Jane Pinyatella

Row one: Tommy Leigh, Russell Bellamy, Jimmy Sugg. *Row two:* Paul Burnette, Glenn Crews, Ben Flora, Leslie Griggs

Glenn Crews, Drew Jeffreys, Paul Burnette, Russell Bellamy, Mrs. Cooper, Lee Armstead

Connie Holly, Hettie Lynn Mason, Drew Jeffreys, Irving Tragle, Russell Bellamy

Pat Anderson, Cookie Ganey, Lee Armistead, Eleanor Brammer

Jean Inman, Harriet Levin, Jeri Kaplan, Jo Ann Kilham

Registration B-205

Allen Alberti, Jimmy Babb

Patsy Cross, Pat Durham, Miss Louise Mays, Susan White

Tommy Foxworth, Tommie Harris, Larry Edwards

Beverly Bright, Frances Barnes, Dot Beale

Judy Morgan, Janie Johnson, Jackie Norfleet

David Kreger, Kenny Yeager, Ricky Owens

Registration B-301

Judy Ricks, Robin Edge, Charles Sullivan, Douglas Collins, Jim Swimme, Joan Williams, Bruce Ullum

Row one: Nelson Butler, Kathy Cottle. *Row two:* John Horan, Earl Taylor, Rose Ann Neidlinger

Stephen Davis, Jimmy Simpson, Mary Wilson Winborne, Jimmy Lassiter, Judy Ziskind, Patricia Gilmore

Bobby Leary, Richard Reynolds, Ray Dorson, John Mullens, Mr. Calhoun

Linda Pemberton, Linda Toffler, Irene Ferradaz

Jim Swimme, Robin Edge, Sue Stafford, Joan Williams

Registration B-302

Mary Vogel, Evelyn Shea, Patsy Thomas, Terry Miller. *Seated:* Mrs. Dorothy Darden

Annette Wingate, Anita Hendricks

Linwood Roach, Harry Liniger, Larry Courtney, Orvie Whitehurst

Betty Kleoppel, Cynthia George, Harry Liniger, Linwood Roach

Row one: Kathy McPherson, Patsy Thomas, Carolyn Ennis. *Row two:* Earl Ricks, Benny Allen

Ray Harris, Joe Newberry, Pat McGinley, Cynthia George, Johnny Johnston, Bill Coady

Registration B-305

Miss Suzanne Fretz and her "gang"

Tommy Burns, Woody Ellsworth

Sandra Merriman, Janet Kauffman, Joyce Lee, Blanche Glickman

Craig Stevenson, Susan Boothe, Donald Powell, Raynor Craft

Elmore Gray, Donald Powell, Craig Stevenson, Tommy Burns

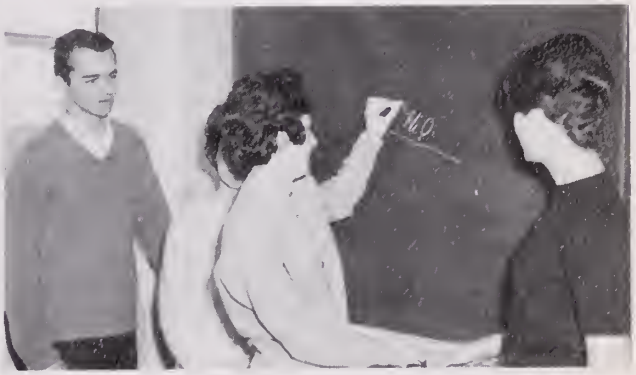

Woody Ellsworth, Carol Worsham, Betsy Brooks, Janice Mathis

Registration B-308

Judy Miller, Andy Goodman, Sherrill Beazley, Marc Reshefsky

Terry Evans, Carol Mitchell, Diane Jones, Margaret Todd

Hobie Audet, Bob Richardson, Grover Barnes, Dennis Wright

Dianne Moore, Dianne Hembric, Steve Bishop, Dolores Calloway

Jimmy Craig, Steve Bishop, Clyde Norton, Grover Howard

Don Newberry, Trudy Pond, Patsy Ayres, Dolores Calloway, Mrs. Olivia Hinton

Registration B-211

Carol Holmes, Mr. Price, Phyllis Stublen

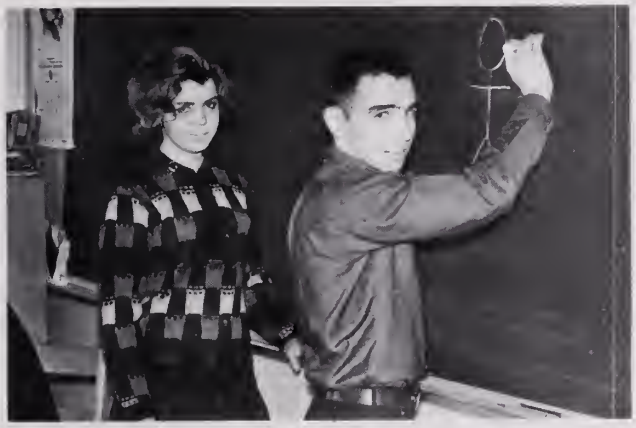

Sherry Larue, Roger Harcum

Junita Lester, Lee Ashley, C.H. Hobbs, Earl Mathews, Sue Emory, Annette Jenkins

Row one: Diane Britt, Clevie Warren. *Row two:* Rhea Levinson, Lynn Laskin, Dot Jones, Linda Rheindt

Row one: Brenda Johnson, Anne Smith, Donna McCoy, Roger Kirkpatrick. *Row two:* Betty Critcher, Tommy Powers

Row one: Sharlene Coker, Mabel Lawrence. Kay Harris.
Row two: Freddie Porter, Charles Fischer, Billy Gardner.

Registration E-102

Andrea Green, Ernestine Taylor, Sue Pippin, Patricia Henderson

Row one: Robert Moss, Robert Bartlett, Richard Bray, Donald Langston. *Row two:* Sherman Wingate, Jimmy Houde, Jimmy Townsend

Row one: Cheryl Cox, Brenda West, Joyce Williams. *Row two:* Daron Gregory, Sharon Staples, Jeanne Wiggins

Vicky Wine, Maggie Lawrence, Sandy Hayden, Jutta Reagan, Annette Vick

Mr. Joyner and his "problems"

Registration E-105

Sharon Barber, Mike Fagan

Barbara Burton, Linda Archer, Diana Polson

Phyllis Gillenwaters, Lynn Overman

Linda Evers, Sharon Rhorer, Pat Alford

Annette Barnes, Mrs. Jo Ann Barnes, Florence Schocklin, Jean Brinkley

Wingfield Downing, Bobby Bowles, Roy Byrum, Jesse Holland

Registration E-111

Linda Bayton, Wesley Carmines, Janice Sumrell

Coach Bill Strawn, Linwood Stallings, Ronnie Mitchell, Curt Wilson

Joe Inman, John Kern, "Sky" King

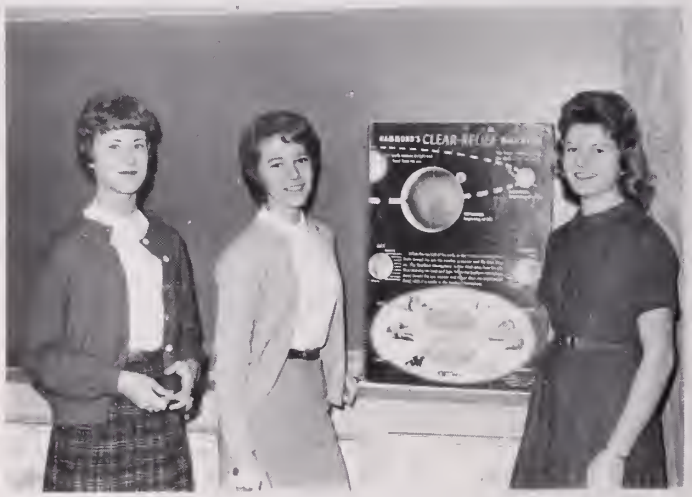

Sharon Brantley, Betty Lou Barber, Kathy Broda

Anna Martin, Donna Jones, Karen Smith, Judy Thiesing

Bonnie Hogan, Carolyn Champion, Annette O'Neal

Registration E-206

Phil Hux, Larry McCarty, Sophie MacKenzie, Buddy Piland, Elwood Owens

Tanya Wrenn, Linda Sawyer, Diana Grace, Joanne Williamson

Betty Newsome, Danny Haywood, Miss Audrey Vincent, Gerald Blow, Diane Andrews

Carol Tarrh, Fred Dickenson, Bobby Manahan, Donnie Schweiger

Larry Davis, Beverly Jones, Laura Daughtry, Warren Sachs

Jerry Small, Bobby Manahan, Richard Sorrell, Emile Hawkins

Acey, Phyllis
Adams, Gayle
Adams, Judy
Adkins, Donna
Aikens, Judy
Albertson, Robert

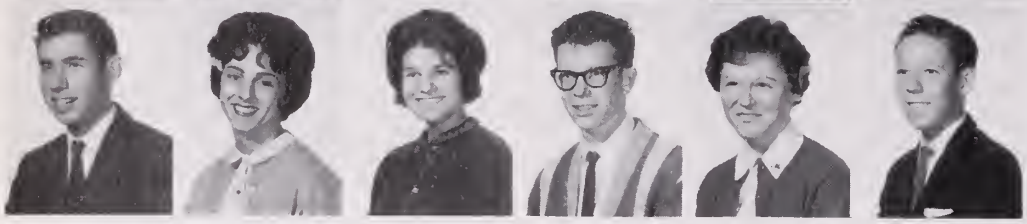

Allen, Wayne
Alexander, Lou Ann
Ambrosino, Joanne
Ames, Mike
Anderton, Patsy
Andrews, Frank

Sophomores . . .

Archer, Charles
Arrington, Cherie
Ashburn, Norman
Askew, Bill
Bailey, Linda
Barnes, Jimmy

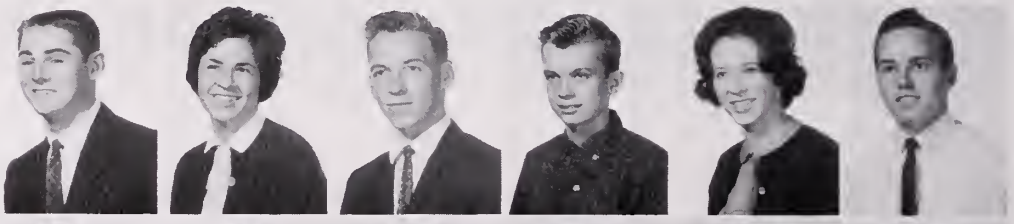

Baker, Robert
Baker, Ronnie
Barnes, Carol
Bartholomew, Becky
Batkins, Delores
Beachum, Harriet

Beale, Betsy
Beale, Judy
Bellomy, Gloria
Bennett, Margaret
Benson, Diana
Berry, Gail

Best, Linda
Bishop, Peggy
Blachman, Lynn
Blanchard, Chester
Bond, Lawrence
Boone, Betty

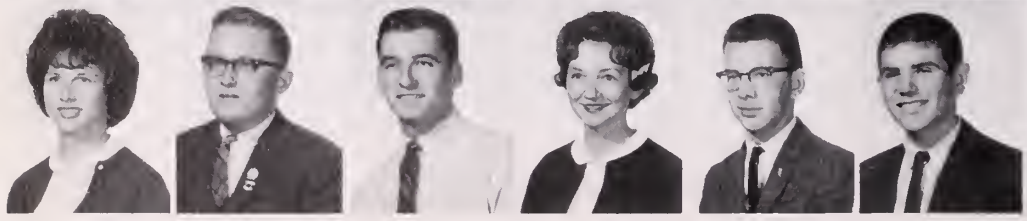

Boothe, Carol
Bowers, Alfred
Bradley, Donald
Breedlove, Jean
Brett, Calvin
Brinkley, Richard

Britt, Caroline
Bromberg, Aylin
Brown, Dennis
Brown, Gayle
Browning, Delores
Bryant, Joanne

Burch, Christy
Burch, Paulette
Burke, Donna
Burton, Wayne
Butler, Carolyn
Butler, Garland

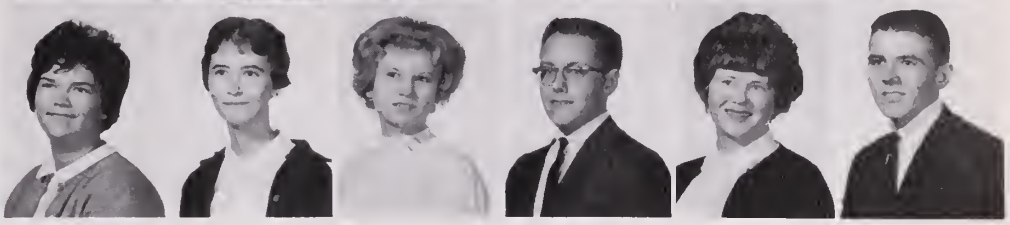

. . . Class of 1965

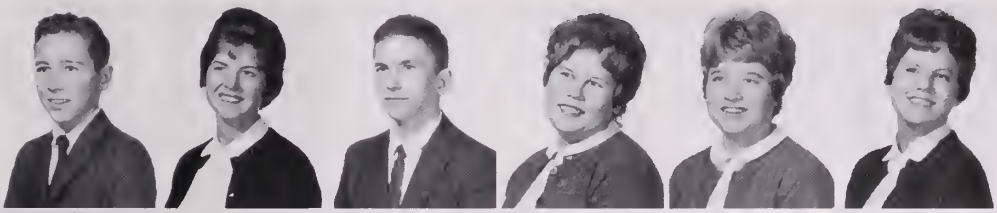

Carper, Richard
Carr, Mary Lou
Carson, Dean
Castellanos, Barbara
Chiera, Nancy
Chrisman, Dawn

Christmas, Lonnie
Clontz, Ken
Coleman, Bobby
Coltes, Sharon
Cook, Faye
Cook, Mary

Coppedge, Sandra
Cronwell, Mary
Cotton, Betty
Cousins, Christina
Crawford, Judy
Credle, Elaine

Creech, Eddie
Creech, Gloria
Creed, Gordon
Crone, Tracy
Cross, Billy
Crumpler, Gail

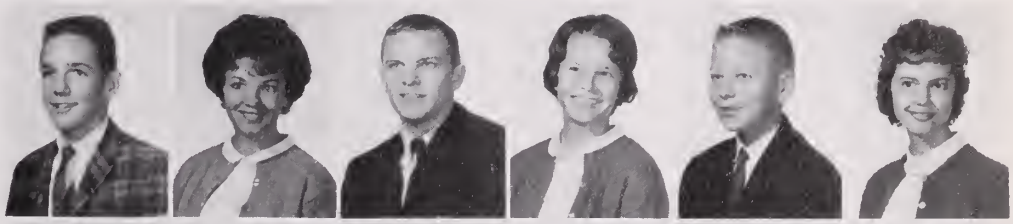

Culver, Gail
Curren, Wayne
Daley, Cindy
Darden, Danny
Davis, John
Davis, Nan

Davis, Ray
Deans, Tommy Ann
Deaton, Margaret
DeBerry, Cathy
Dixon, Jackie
Doyel, Chris

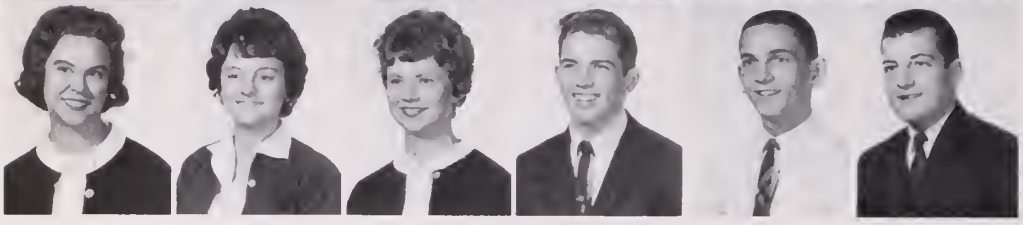

Dobbs, Cheryl
Dolsey, Linda
Donaldson, Linda
Dooley, Ronnie
Doughtie, Tommy
Dowd, Bobby

Class of 1965 . . .

Drewry, Bernice
Duncan, Paulette
Dunnavant, Ann
Dunnavant, Aubrey
Durham, Sandra
Eanes, Jeanie

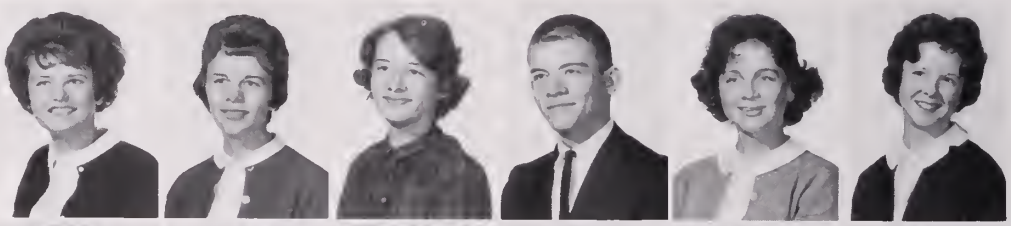

Eavey, Larry
Elliot, Delores
Ellis, Linda
Ellis, Robert
Ennis, Linda
Enos, Susan

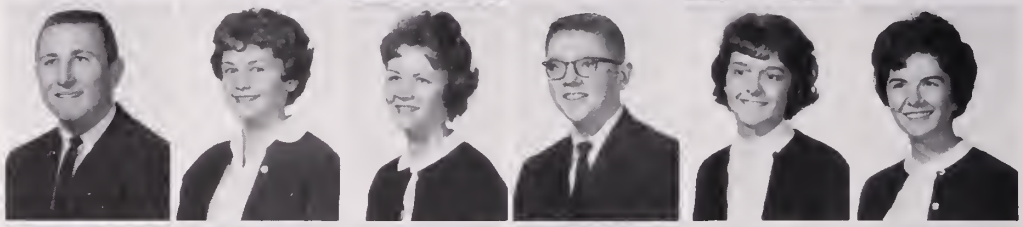

Esleeck, Dickie
Eure, Yvonne
Evans, Linda
Everett, Sue
Evers, Nancy
Fentress, Sue

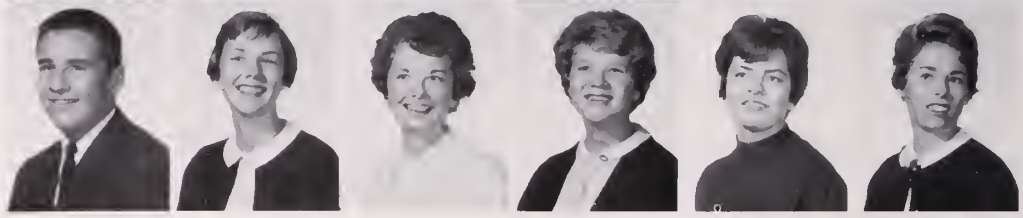

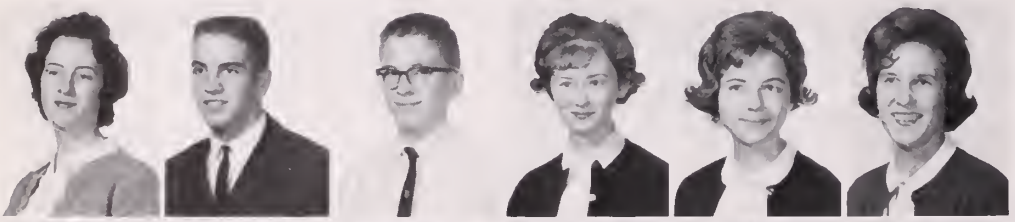

Ferguson, Gloria
Ferguson, Ronnie
Feverstein, Paul
Fields, Charlotte
Finn, Linda
Flynn, Linda

Forehand, Steve
Forrester, Chester
Foster, Carol
Foster, Susan
Franklin, Kay
Gaskill, Daryl

Gaskins, Charlie
Gatling, Jimmy
George, Ann
George, Gregory
George, Nancy
George, Vivian

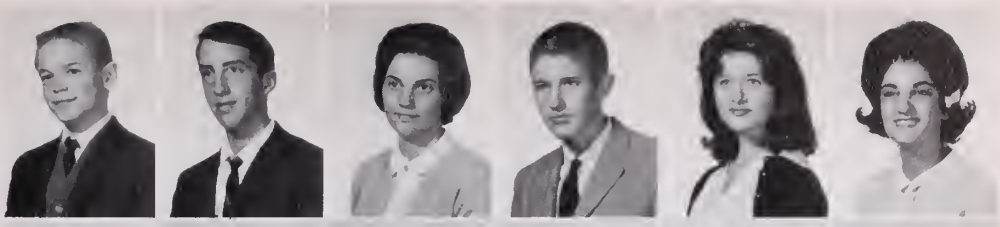

Gilliam, Doug
Goda, Marsha
Goodwin, Susie
Graham, Ginger
Gray, Jane
Green, Cheryl

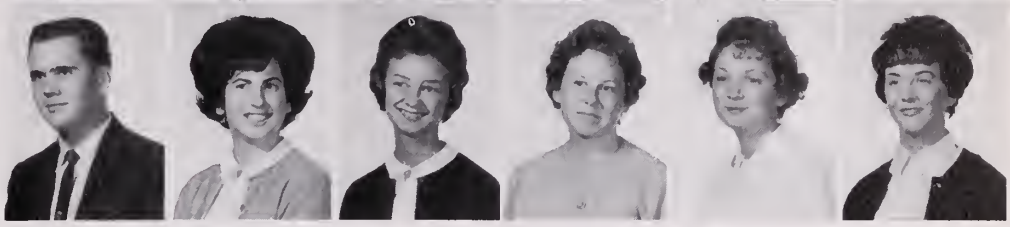

. . . Sophomores

Greene, Elizabeth
Griffin, Gordon
Grimes, Linda
Grubbs, Kay
Gruggel, Karen
Guyot, Jimmy

Guyot, Johnny
Hadnot, Benny
Hagwood, Tim
Hagy, Charlene
Hall, Sheila
Hancock, John

Harcum, Roger
Hardison, Cindy
Hardy, Sandra
Harrell, Edna
Harrell, Judy
Harrell, Sharon

Harshaw, Joyce
Hawks, Jimmy
Haynes, Jeanie
Heely, Bob
Herbert, Carolyn
High, Billie

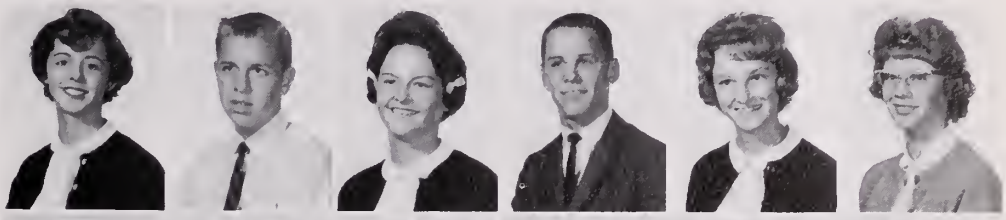

Hogan, Cynthia
Holland, Gloria
Holliday, Shelby
Hollowell, Dallas
Hollowell, Elaine
Hopewell, Nina

Hughes, Stephen
Hughes, Steve
Hundley, Ronnie
Hurwitz, Steven
Hyde, Dot
Inman, Susan

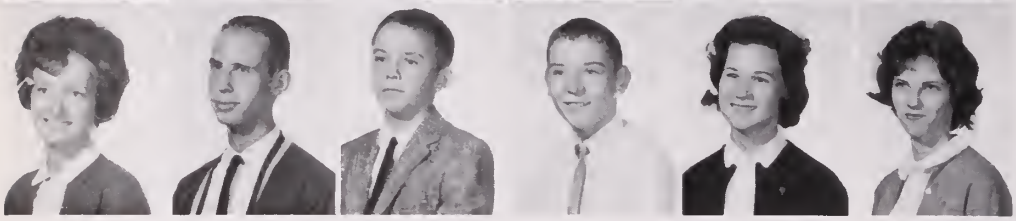

Ivey, Brenda
Ivy, Linwood
Jennings, David
Johnson, Gary
Johnson, Jeanette
Johnson, Linda

Sophomores . . .

Jones, Bobbie
Jones, Jill
Jones, Linda
Jordan, Constance
Kampen, Ray
Kaplan, Melinda

Keel, Clarence
Kilham, Jo Ann
King, Anne
King, Norwood
Kinsey, Kenneth
Kinsey, Roger

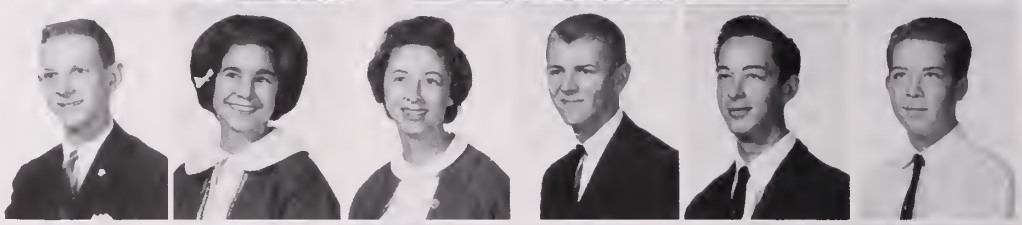

Kirshon, Joel
Kiser, Joan
Koiner, Beverly
Laderberg, Joan
Land, Harry
Land, Susan

Lane, Donna
Lassiter, Teresa
Leary, Linda
Lee, Linda
Lee, Sheila
Lee, Tommy

Leis, Jane
Lewis, Carol
Lewis, Kay
Lindsey, Suzanne
Lovelace, Bettie
Lufsey, Connie

Lee Luper
Sandra Lusk
Charlotte Mahoney
Susan Marcus
Stephen Markman
Shirley Marland

Linda Martin
Linda Martin
Mike Martin
Hettie Mason
Michael Mason
Charlie Mastro

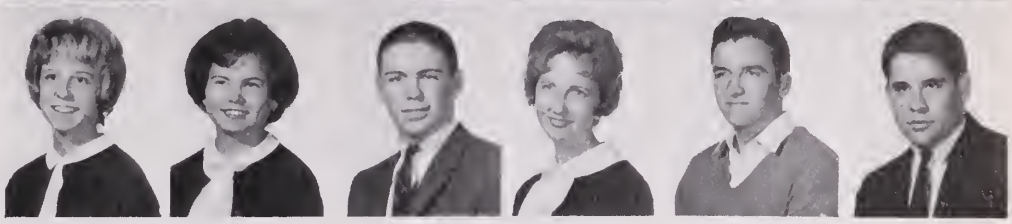

. . . Class of 1965

Jimmie Maxey
Marian McCoy
Kathie McLane
Jimmy McManus
Linda Meadows
Randy Nelson

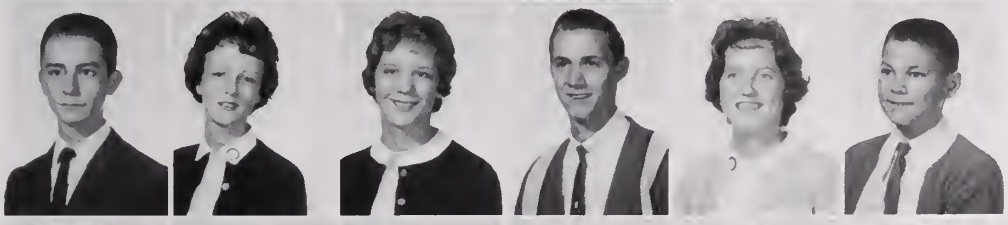

Bill Miller
Jean Miller
Sara Milliken
Raymond Miltier
Linda Mishoe
Gary Moore

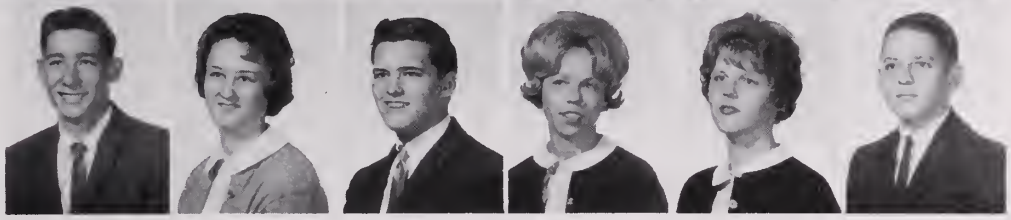

Stanley Moore
Carol Morse
Wayne Moss
Marilyn Motley
Anne Moseley
Peter Moxon

Barbara Myers
Brent Myers
Nancy Narron
Richard Nuckles
Linda Nyman
Mike O'Berry

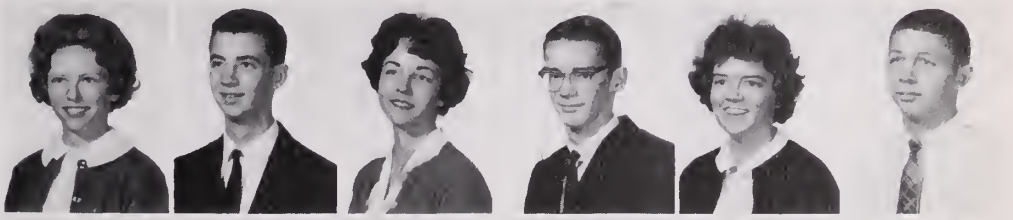

Vickie Odell
Mickey Odom
Joyce Oliver
Francine Ollice
Nancy Orenduff
Diane Osborne

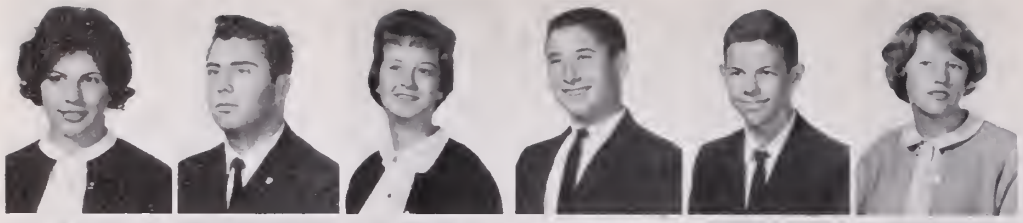

Ottavio, Diane
Overstreet, George
Owens, Judy
Pace, Charles
Parker, Marcus
Parker, Mary

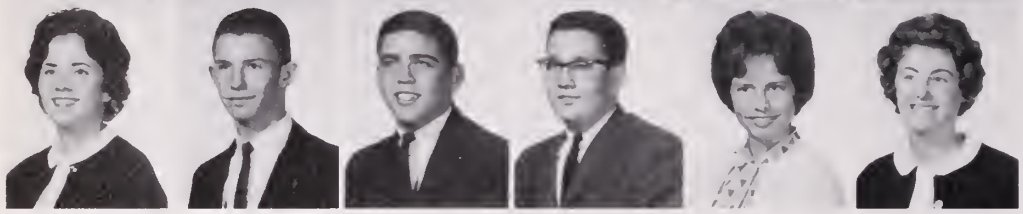

Parker, Patsy
Peaks, Jerry
Peck, Joel
Peck, Michael
Pendleton, Mary
Phelps, Kathy

. . . Sophomores

Phillips, Barbara
Pierce, Frances
Pierce, Thomas
Pope, Cecelia
Pope, Marsha
Price, Linda

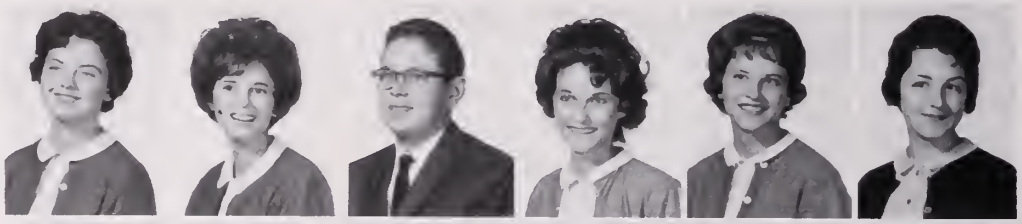

Psimas, Johnny
Redd, Robert
Redmond, Billy
Redmond, Wayne
Reynolds, Ruth
Rhodes, Scott

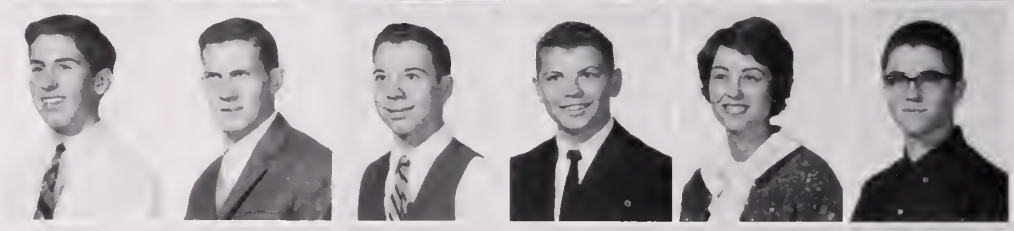

Rice, George
Richardson, Anna
Rickman, Judy
Roberts, Jimmy
Robertson, Tommy
Rogers, Steve

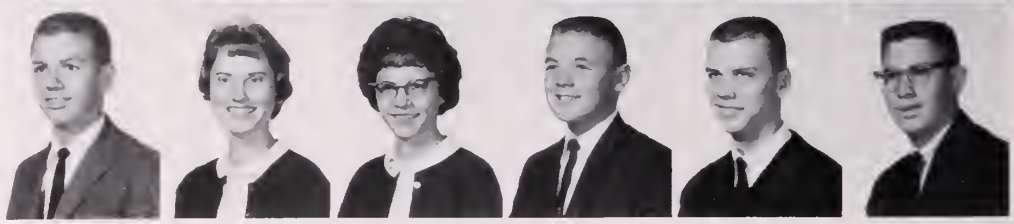

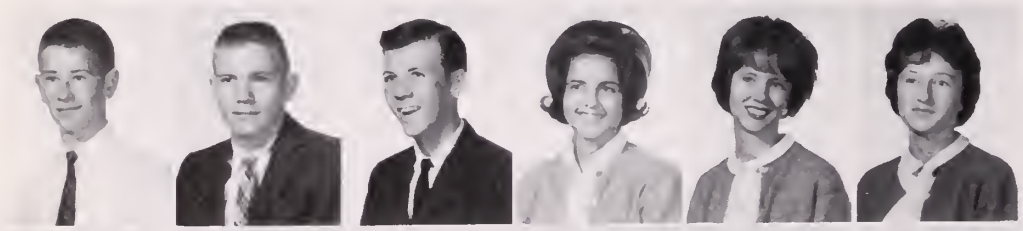

Rorrer, Larry
Rorrer, Richard
Rosenblum, Butch
Rosenfeld, Susan
Ross, Sherry
Rowe, Cheryl

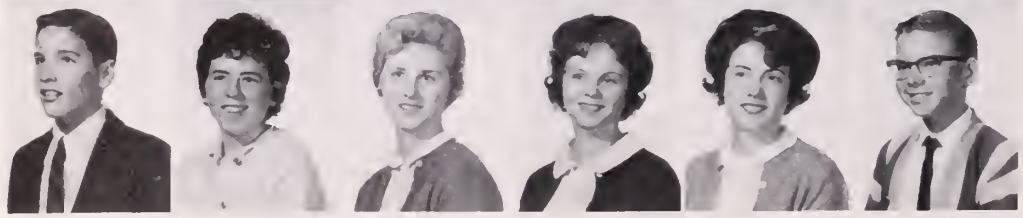

Ryals, Richard
Salins, Bonnie
Sammons, Pam
Santos, Sylvia
Savidge, Nancy
Sawyer, Charles

Sculthorpe, Joyce
Settle, Robert
Sharp, Herbert
Sharpe, Don
Shepherd, Carroll
Shepherd, Linda

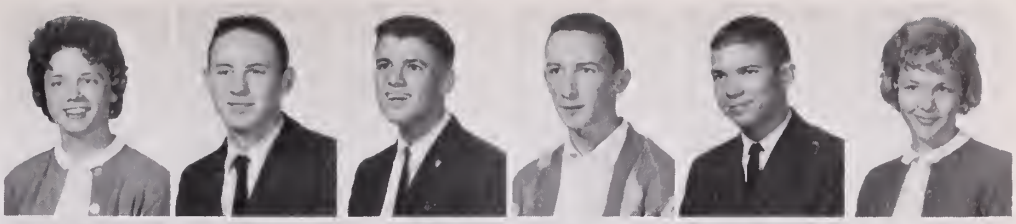

Short, Barry
Short, Larry
Skaggs, Delphia
Skinner, Gary
Skipwith, Donna
Slaughter, Beryl

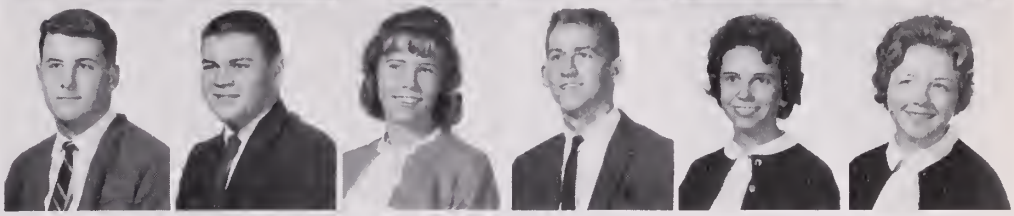

Class of 1965 . . .

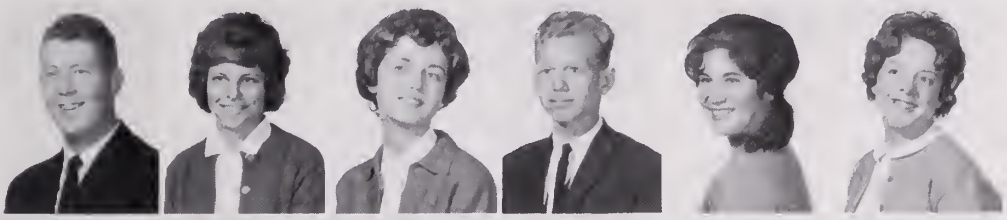

Slaughter, Carl
Sloan, Judy
Smith, Adelia
Smith, Harold
Sorrell, Mikel
Splichal, Nancy

Stacious, Lydie
Stafford, Minnie
Stallings, Richard
St. Clair, Linda
Stephenson, Margie
Stephenson, Ricky

Strickland, Pam
Strong, Linwood
Sturgis, Judy
Summerlyn, Janet
Swindell, Linda
Sykes, Bill

Tapler, Skip
Tatum, Wayne
Tennille, Geoffery
Thames, James
Thomas, Donald
Thomas, Marilyn

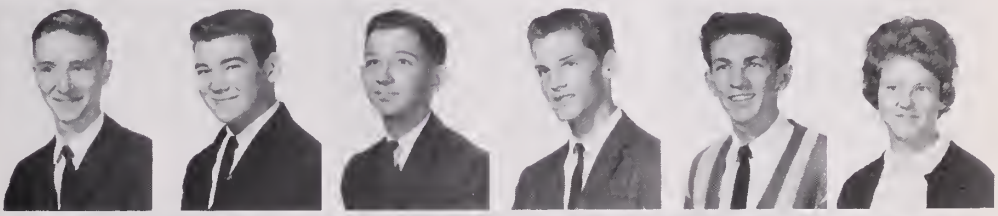

Thompson, Harry
Tinley, Brenda
Tippett, Bill
Trammell, Linda
Tribble, Sandra
Trollinger, Barbara

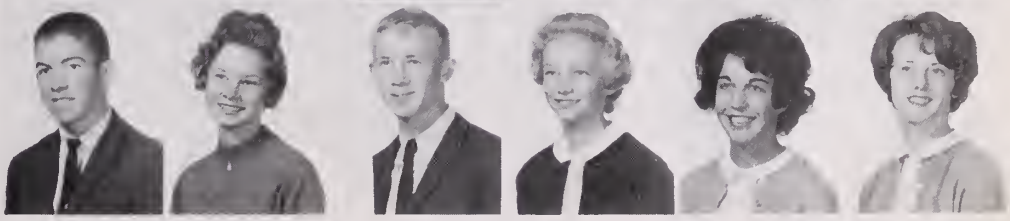

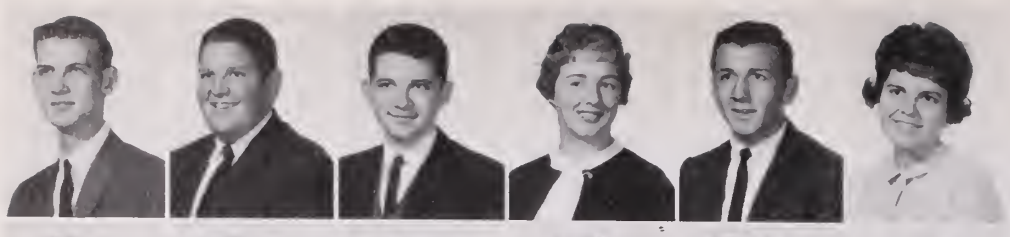

Turner, Bobby
Turner, Danny
Turner, John
Turner, Susan
Turner, Tommy
Twilley, Barbara

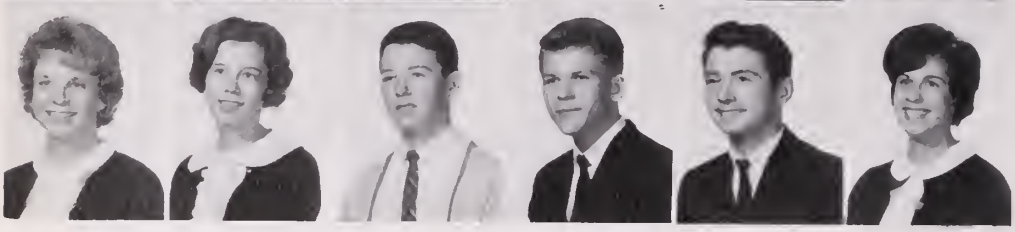

Twilley, Carol
Underwood, Helen
Vaden, David
Valentine, Glen
Vann, Larry
Vasquez, Laurie

Sophomores

Vasquez, Lynn
Vaughan, Janey
Vaughan, Randy
Vaughan, Sharon
Verdi, Cheryl
Vick, Barbara

Vick, Sandra
Vicks, Judy
Virnelson, Amy
Wallace, Audrey
Worsham, Jack
Weaver, Wayne

Wells, Jimmy
West, Pam
White, Jim
Whitley, Shelby
Wilkins, Sandra
Willey, Nan

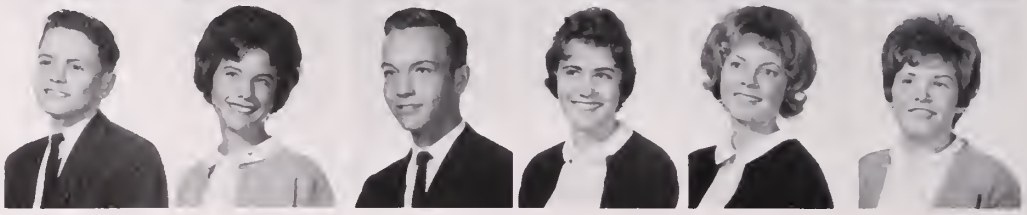

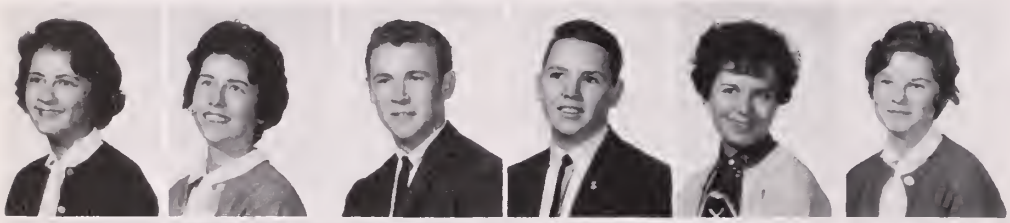

Willis, Camie
Williams, Cheryl
Williams, Jerry
Williamson, Edward
Wilson, Lilly
Wise, Helen

Wiseman, Jane
Wood, Bill
Wood, Eugene
Wright, June
Young, Linda
Zedd, Harold

FRESHMAN OFFICERS: Mrs. Maisie Determeyer—*advisor,* Tim Bradshaw—*treasurer,* Jean Barry—*Court of Honor representative,* Ginny Morin—*president,* Sue Bradshaw—*secretary,* Janet Blow—*vice-president*

SOPHOMORE OFFICERS: *Seated*—Linda Martin—*Court of Honor representative,* Barbara Twilley—*vice-president,* Lou Ann Alexander—*secretary. Standing*—Bob Heely—*president,* Mrs. Elba Hubard—*advisor,* Lawrence Bond—*treasurer.*

Freshmen

Adsit, Spencer
Allen, Mary
Ames, Billy
Amons, Nora
Andrews, Betty

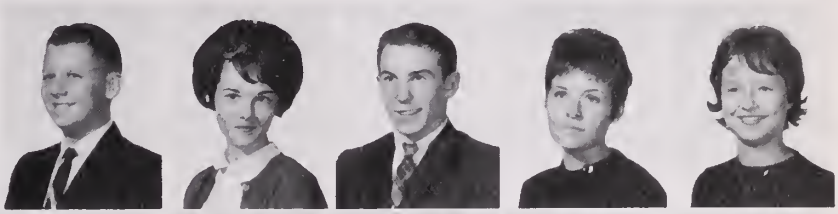

Andrews, Diane
Arffer, Felice
Bailey, Linda
Baldwin, Jenny
Barbee, Mary
Barclay, Buzz

Barfield, Tommy
Barnes, Bonnie
Barnes, Deloris
Barnes, Jackie
Barry, Jean
Bazemore, Judy

Beaubien, Connie
Beck, Mary Lou
Beddie, Robert
Bell, John
Benton, Bonnie
Bennet, Frances

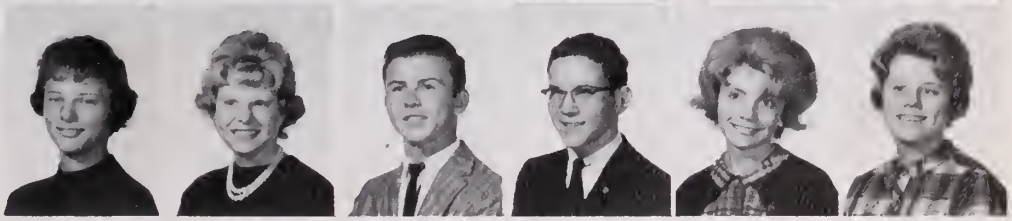

Bibb, Ronnie
Bie, Kirsten
Bishop, Linda

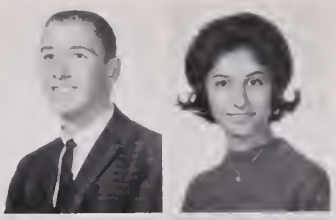

Blackman, Rodger
Blasio, Linda

Blow, Janet
Bond, Clifford
Boone, Randy

Borill, Pamela
Borjes, Carole

Bowen, Gail
Bowles, Doug
Bradshaw, Jane

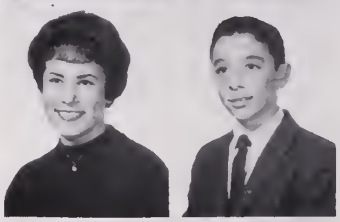

Bradshaw, Sue
Brewer, David

Brewer, Sandi
Bright, Margaret
Bristow, Arlene

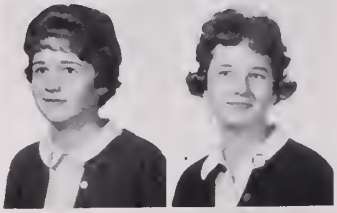

Brooks, Sherry
Brown, Peggy

Bryant, Janis
Buck, Tommy
Butler, Shirley

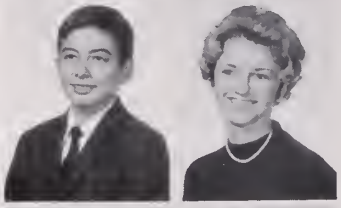

Burbage, Bruce
Burroughs, Sondra

Bush, Sam
Byrd, Addie
Carter, Tammie

Cates, Geraldine
Chappell, Frances

Clark, Wayne
Coleman, Carl
Conley, Joe
Coppedge, Sherry
Costner, Maureen
Crute, Carol

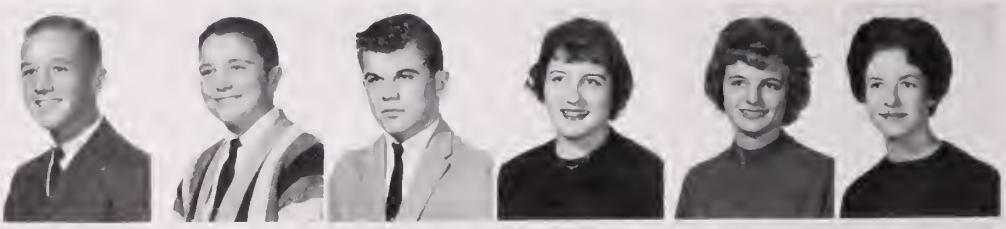

Creech, Barbara
Cross, Diane
Culpepper, Linda
Curren, Pauline
Curren, Posey
Davis, George

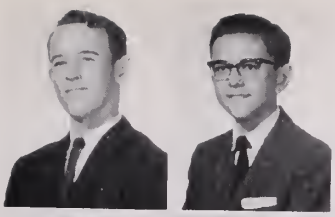

Davis, Tommy
Davis, Wayne

DeHart, Ruth
Dulaney, Sue

Drewry, Diane
Drewry, Janet

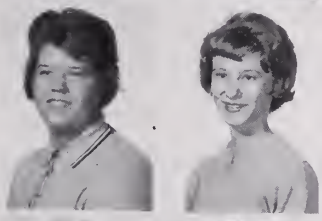

Evans, Carolyn
Evans, Gayle

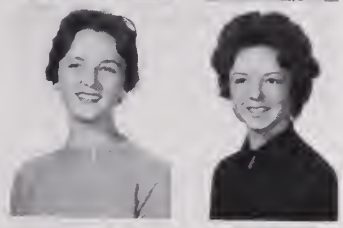

Farrell, Dale
Faucett, Julianna

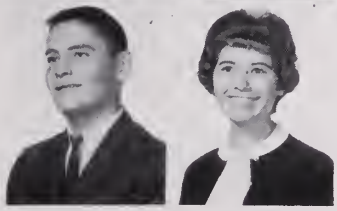

Fisher, Bill
Fitch, Judy

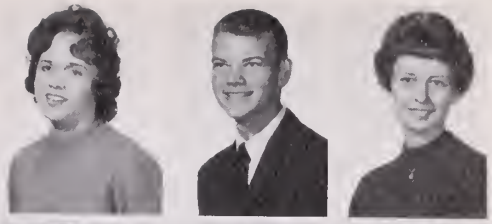

Davis, Pam
Deaton, Johnny
Deeds, Mary Lee

Delbridge, Richard
DeLoatche, Cindy
Drew, Dawson

Edmonds, Loretta
Edwards, Lee
Ellis, Bonnie

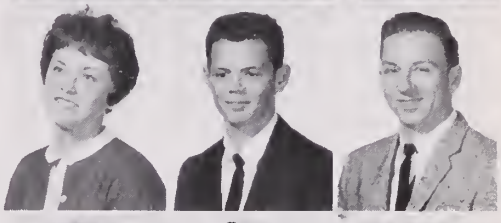

Evans, Gloria
Evers, Ronnie
Ewing, John

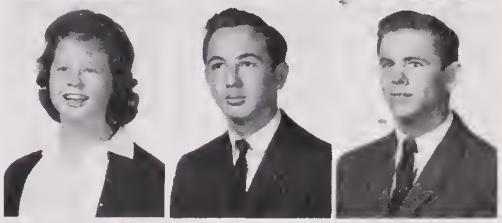

Fain, Sandra
Fields, Steve
Filer, Ray

Flammia, Martha
Friedman, Jolene
Froehlick, Billy

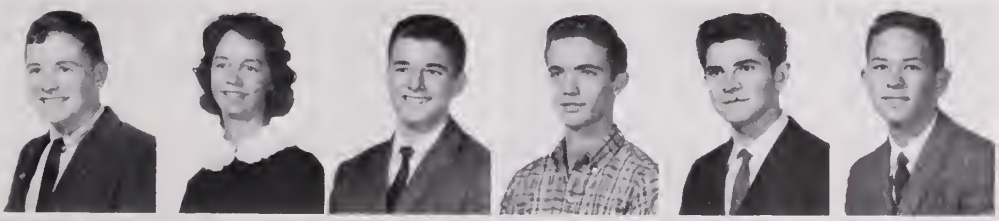

Galbreath, Richard
Gartman, Roleta
Gaskill, Keith
Gassney, John
Gavin, Richard
George, Ronnie

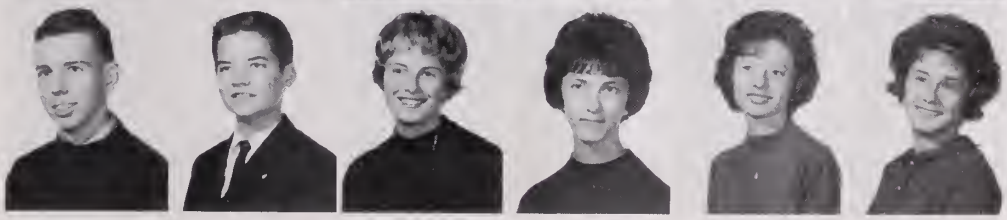

Gillerlain, Frank
Gilliam, Lynde
Gilmore, Ruth
Glazer, Geraldine
Goffigon, Rejena
Golden, Gloria

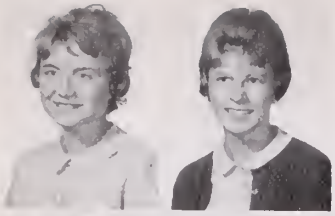

Goldsmith, Wendy
Grace, Ellen

Gray, Glen
Gray, Karen
Gray, Tommy

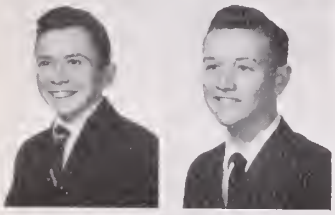

Gregory, Thomas
Griffin, Wayne

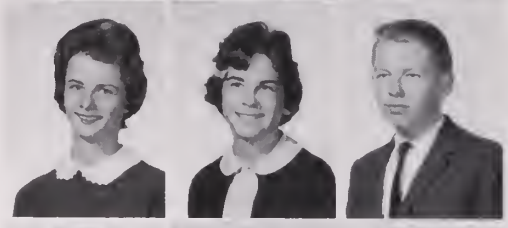

Grimes, Pamela
Grubbs, Janet
Hale, Sterling

Hall, Imelda
Hall, Nataiya

Hancock, Jerry
Hardman, Linda
Harrell, Brenda

Harris, Brenda
Harrison, Laurel

Harrison, Phil
Harward, Mona
Hassell, Nancy

Henry, Nancy
Henery, Delores

Higgins, Willard
Hill, Susan
Hodge, Joanne

Hodges, George
Hodges, Jackie

Holland, Debbie
Holland, Sharon
Howell, Donnie

Huddle, Lewis
Hughes, Barbara
Hughes, Dorothy
Hughes, Judy
Humphrey, Lana
Hunter, Jon

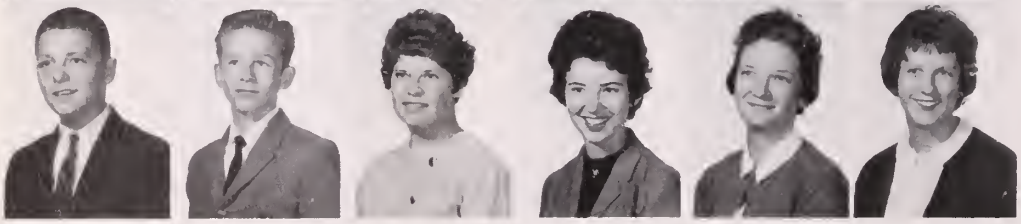

Hurdle, Paul
Jarman, Ronnie
Jarvis, Linda
Jenkins, Francis
Jernigan, Louise
Johnson, Alice

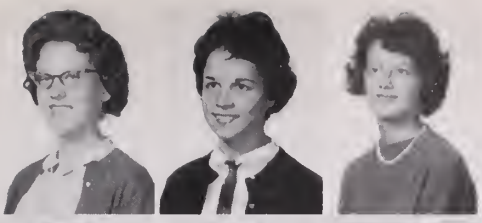

Johnson, Ann
Johnson, Fay
Johnson, Lilli Jo

Johnson, Ray
Johnson, Sherry

Johnston, Kenneth
Jones, Ann
Jones, Karen

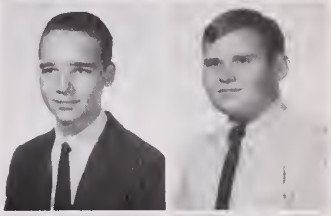

Jordon, Robert
Joyner, George

Judy, John
Kaye, Martin
Keirn, Gayle

Kelly, Gail
King, Janice

Knight, Yvonne
Kuhl, Audrey
Ladd, Linda

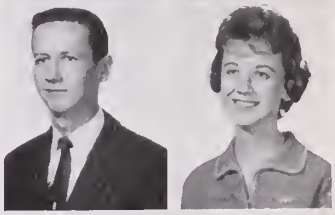

Lambeth, Johnny
Langston, Anita

Layne, Linda
Least, Susan
Lee, Susie

Leighton, Jane
Lemmond, Betty

Levin, Dot
Levin, Stanley
Lillard, Cecelia

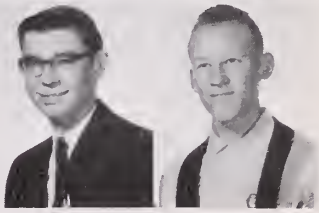

Little, John
Lovell, Jerry

Lufsey, Paula
Lufsey, Paulette
Manly, Joy
Mask, Gary
Matthews, Kethy
Matthew, Sarah

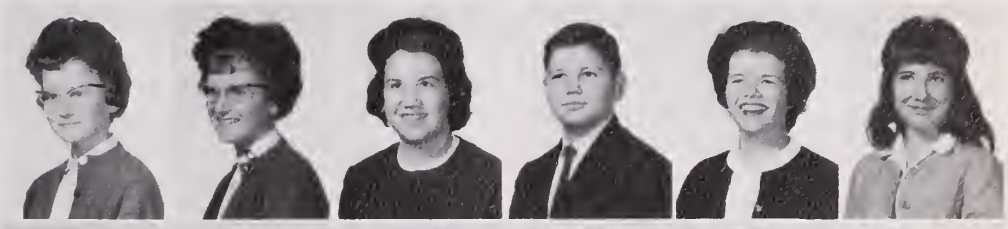

Mauser, Brenda
Maxson, Cheryl
McGlothin, Kathy
McGlothin, Phyllis
McCoy, Woody
McKee, Charles

Mercer, John
Merritt, J.B.
Mikon, Bonnie

Miller, Jean
Miller, Jo Ann

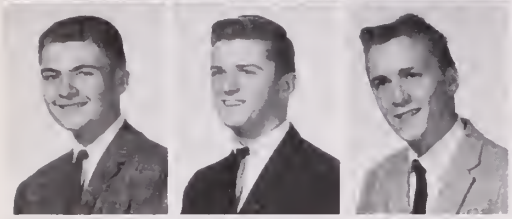

Miller, Kemper
Mills, Steve
Miltier, Donald

Mishoe, Diane
Moffett, Faye

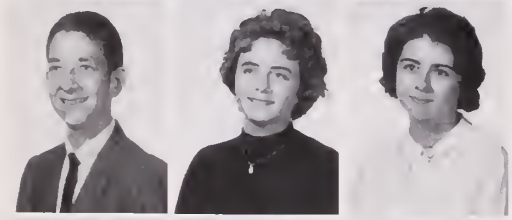

Moore, Billy
Morgan, Beverly
Morgan, Donna

Morin, Ginny
Murphy, Robert

Mutter, Alex
Newton, Gilda
Nyman, Sharon

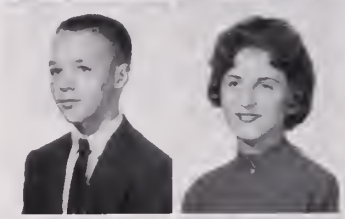

O'Conner, Mike
Old, Judy

Owens, Jane
Pace, Bryant
Palmer, Roy

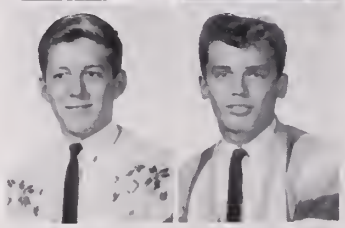

Pague, Steve
Parnham, Michael

Pearce, Annette
Peck, Gail
Peele, Betty Lou

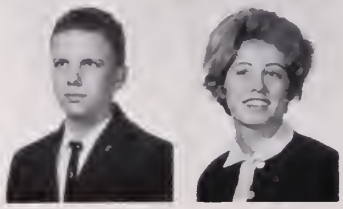

Peterson, Jerry
Phelps, Ola

Poole, Carolyn
Poole, Sharon
Powers, Mac
Radford, Brenda
Redd, Patricia
Redmon, Betty

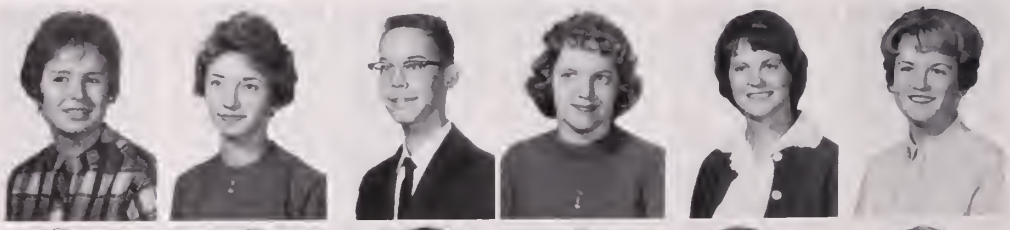

Redmon, Margaret
Register, Pamalyn
Regula, Renia
Reshefsky, Sandra
Rice, Jerry
Ridgeway, Paul

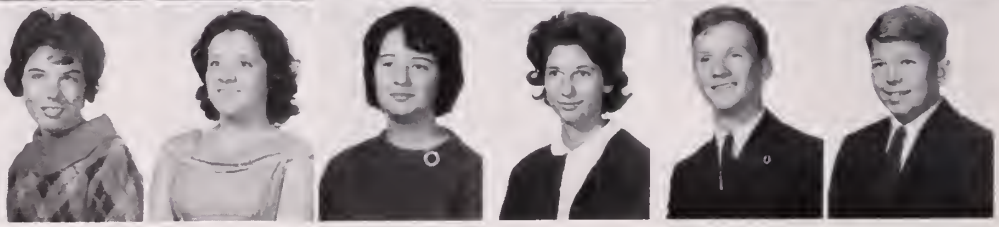

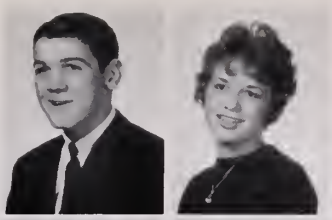

Robertson, Charles
Rock, Sally

Sayre, Sandra
Schikevitz, Gail

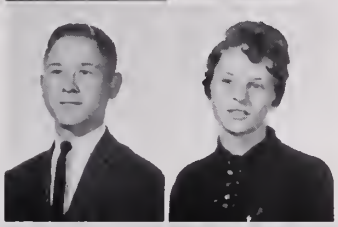

Sharrett, Stephen
Shelton, Shirley

Smith, Diana
Smith, Jeffry

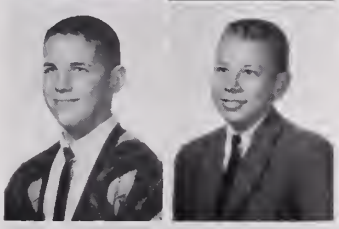

Sovelius, Steve
Spence, Roger

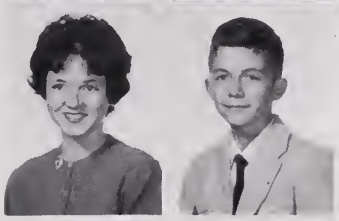

Strickland, Sharon
Sublett, Larry

Rooks, Susan
Rush, Carol
Salasky, Martin

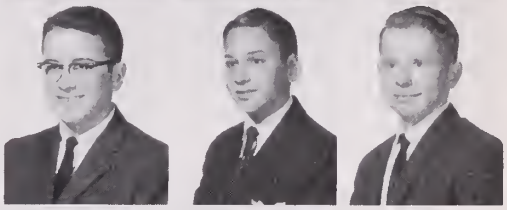

Schlussel, Kent
Schoenhaut, Michael
Sexton, Johnny

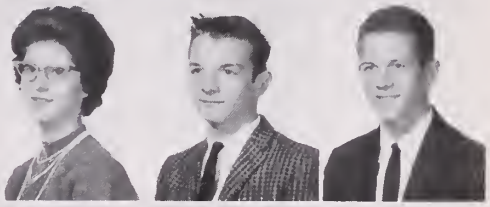

Shoesmith, Joan
Simonawich, Allan
Smith, Billy

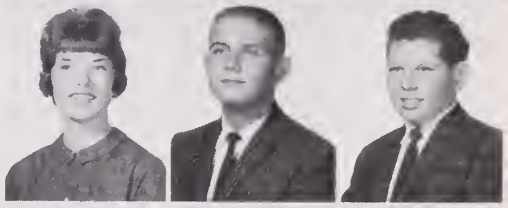

Smith, Jo Ann
Smith, Tommy
Soloman, Lonnie

Stallings, Faye
Staples, Louis
Stoakes, Susan

Sumner, Georgie
Sunchyck, Jean
Sunchyck, Jane

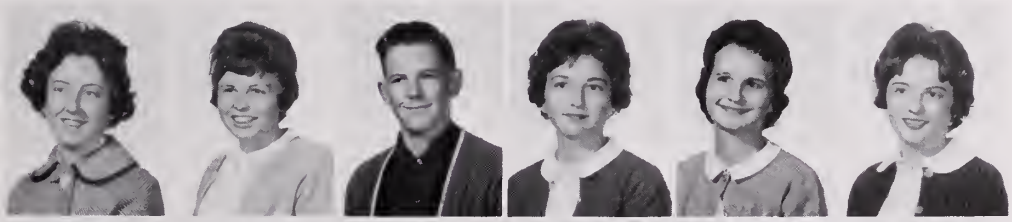

Swain, Hope
Swain, Sandra
Swears, Donald
Swhaj, Lynn
Sykes, Janie
Sykes, Nancy

Talbot, Fred
Tarrh, John
Taylor, Candy
Thompson, Jean
Thompson, Robert
Thornton, Betsy

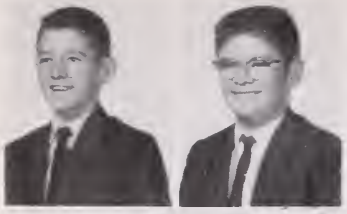

Todd, Larry
Torbert, Bill

Tordoff, Brenda
Trafton, Linda
Treakle, Ann

Tugwell, Gwen
Twitchell, Donna

Underwood, Mary Benn
Upton, Charles
Vick, Jimmy

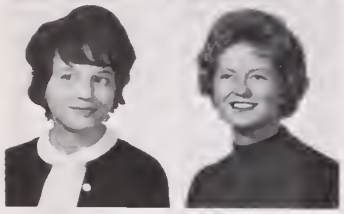

Viola, Lucille
Voshall, Linda

Wallace, Lyn
Walton, Bobby
Ward, Connie

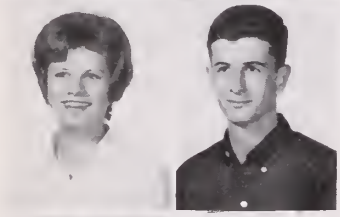

Ward, Linda
Ward, Zane

Warner, Judy
Warren, Sandra
Watts, Steve

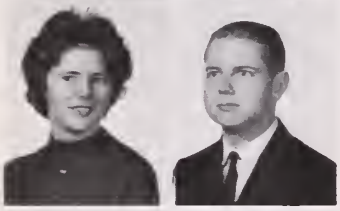

Waycaster, Rose
Webb, Hunter

Welton, Ruby
West, Nancy
Weston, Charles

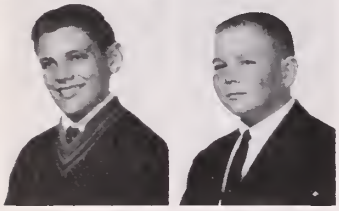

Whitehead, Nelson
Whitehorne, Steve

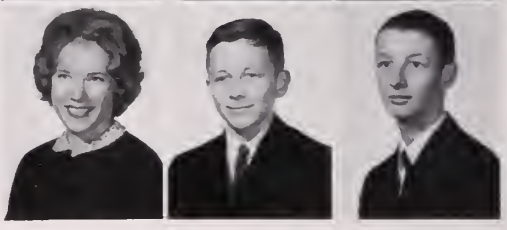

Whitehurst, Barbara
Whitfeild, Harry
Wilkins, Joe

Willard, Vivian
Willford, Marshall
Williams, Julia
Williams, Patricia
Williams, Randy
Wilson, Brenda

Wise, Shirley
Wood, Carolyn
Wood, Julie
Wyatt, Dan
Yelverton, Kulon
Young, Edna

Eighth Grade

Mr. David Joyner's eighth grade math class.

Andrews, Linda
Austin, Janice
Bailey, Mary
Botner, Joann
Broadhurst, Mike

Cates, Sharyn
Cross, Carol
Davis, Carol
Elliott, Marian
Gainous, Wayne
Grimes, Carolyn

Gunter, Linda
Hannah, June
Harper, Judy
Holland, Henry
Ivey, Jean
Joyner, Susan

Knutson, Jim
Mishoe, Charles
Morgan, Donna
Newsome, Buddy
Nugent, JoAnn
Parker, Donna
Parker, Verona

Powell, Sheila
Ramey, Raymond
Snodgrass, Ellen
Townsend, Carol
Weiseman, Cheryl
Williams, Lynn
Woodard, Johnny

Mrs. White helps Donnie Wood with a trig problem.

Miss Culpepper clears up a rule in algebra.

Mathematics

Lewis Huddle and Lynde Gilliam have problem explained by Mrs. Brumfield.

Miss Rice explains a geometric theorem to her students.

Jimmy Roberts gets Mrs. Darden's help with a problem.

History

Discussion and notes on local government occupy Miss Codd's students.

Coach Strawn injects a humorous note in clearing up a point in geography for Pat Wooten and Jeanne Eaves.

Lecture is order of the day in Mrs. Oliver's first period class.

Coach Masters makes a graphic point of emphasis in Government class.

Larry Schwab, Candy Hopewell, and Billy White find government chart useful.

Jerry Whitley dissects frog.

Donald Beel and Bobby O'Neal prepare for biology lab.

Mrs. Edwards inspects the work of Mary Parker and Nancy Narron.

Mrs. Fordham shows the fine points of weighing to general science students, Garland Gifford and Frank Elliot.

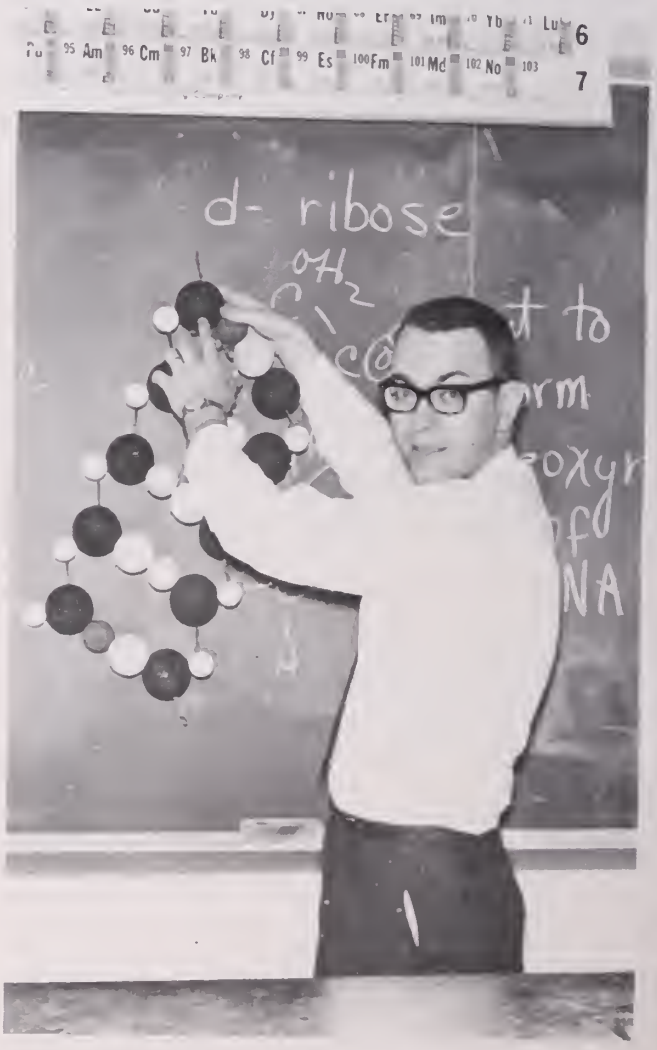

MR. A. C. HINTON
Science department head

The Sciences

Mrs. Olivia Hinton keeps chemistry classes lively.

John Barclay, Gary Barnes, Edward Brown seem to enjoy physics class.

Jimmy Roberts and Wayne Sheppard distill water.

Clair Hillard, Ronald Buchanan, Larry Bishop, Candy Hopewell, Skip Small, Alan Webber, Mike Thompson work with pendulum to determine accelerations due to gravity.

Music

Mr. Richard Dill leads the band in practice.

Practice makes perfect in orchestra rehearsal.

Mixed Chorus sings out in rehearsal.

Mr. Dill continues practice.

Miss Goodwin shows the Mixed Chorus how it is done.

Home Ec.-Art

Miss Diehl checks Nancy Dillon's garment in advanced sewing class.

Judy Branton, Judy Dixon, Patsy Parker, Kathy McPherson begin to cut out their projects.

Art students concentrate on their efforts.

Sister Hundley pins Janie Wall.

Loretta Bellamy, Faye Stallings beat a batch of cookies in freshman home ec. class.

PORTSMOUTH PUBLIC LIBRARY
601 COURT STREET
PORTSMOUTH, VA 23704

ENGLISH

Diane Andrews, Judy Boyce, Myra Anapol during panel discussion in English 6.

Miss Shumaker dictates test to an English class.

Linda Sawyer, Diane Dickinson, Woodie Motley, Charlotte Lewis prepare for oral discussion.

Mrs. Dalton teaches diagraming to English 1 students.

Languages

Miss Audrey Vincent corrects English into Latin sentences for Virgil class.

French class translates with the help of Mrs. Natalie Aron.

Spanish students say happy birthday to Mrs. Alice Morse.

Mrs. Maisie Determeyer holds vocabulary drill in this Spanish class.

Sheryl Angell practices typing with the aid of a dictaphone.

Judy Askew and Susan Johnston prepare to operate duplicating machine.

Mrs. Ohmsen looks on during time test.

Business

Mrs. Underwood pauses to clear up some typing questions.

Miss Lee's students areexposed to a variety of business machines.

Guidance

Mrs. Grace Virginia Rawls counsels a student.

Miss Georgiana Woodhouse, guidance department head.

What would the guidance department do without Mrs. Nell Whaley?

COACH JACK RYDER

Mrs. Helen Huff hands out Senior Math Tests.

MRS. GERTRUDE ANDERSON

Willie Shearin works on tool box project.

Mr. Martin hands out supplies to Robert Hutto and Kenny Brinkley.

Randy Nelson uses hammer on tool box.

Mr. Parks goes over mechanical drawing problem with John Kern.

Jimmy Lassiter, Tommy Shanks, and Teddy Proffit test equipment as Mr. White stands by to help.

Vocational

Earl Ricks and Pete Wnukoski work on projects.

Mr. Dragseth looks on while Ray Harris uses cutting machine.

Carlton Frye violates sanding rule as Eugene Harrington and Tommy Wyatt look on in amazement.

Coach Howard Beale checks on the work of Wayne Coble, Sonny Collins, Zane Ward, and Donald Powell.

Journalism class fights deadlines for THE STUDENT constantly.

Creative Writing

Journalism

Mr. Hoofnagle discusses problems of page make-up.

Creative writing class proofreads manuscripts.

Ellen Anderson clears up a point for the class.

Public Speaking

Mrs. Howard takes every opportunity for giving individual help in writing.

Officers of Public Speaking Club demonstrate parliamentary procedure.

Sam Markman lines up a few customers for his shoe polish in public speaking.

Sandra Edwards, Mrs. Howard, Sallie Warren, Candy Hopewell, Fenton Vaughan are amused by friendly letters.

63

DEMYRIAS HUNDLEY
Section Editor

Secret Keep Out

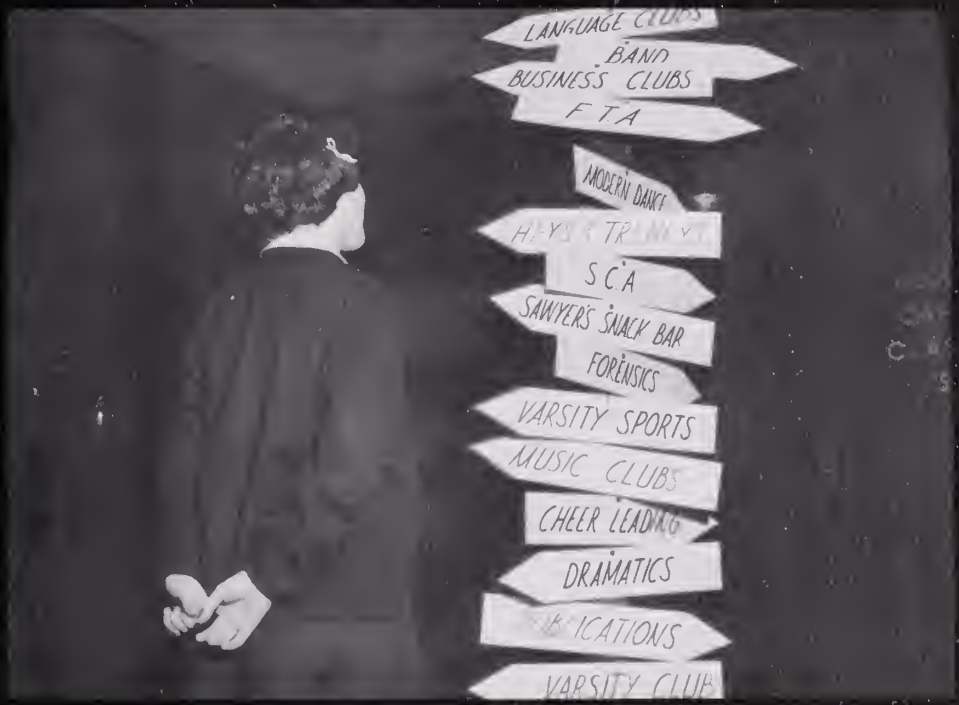

Organizations

JULIA DORSEY REED
President

MRS. ELIZABETH BLANFORD
Advisor

MR. ERNEST ETHERIDGE
Advisor

S. C. A.

BILLY WILLIAMS
Vice-President

CLAUDIA CRUTCHLOW
Publicity Director

GINGER MARTIN
Public Service Director

DIANNE TWILLEY
Traffic Director

BOB HARRELL
Lunchroom Director

Row one: Mr. Etheridge—*advisor,* Claudia Crutchlow—*publicity director,* Bob Harrell—*lunchroom director,* Julia Dorsey Reed—*president,* Billy Williams—*v. president,* Ginger Martin—*public service director,* Dianne Twilley—*traffic director,* Mary Anne Taylor-*Court of Honor pres.,* Mrs. Blanford—*advisor. Row two:* Jeri Kaplan—*3A rep.,* Frances Barnes—*3B rep.,* Minnie Virginia Stafford—*2B rep.,* Susan Enos—*2A rep.,* Linda Archer—*typist,* Patty Owens—*1A rep. Row three:* Bryant Wilkins—*4B rep.,* Joe Preece *4A rep.*

Row one: Carol Tarrh, Laura Daughtry, Diana Grace, Linda Compton—*sec-treas.*, Pat Byrd—*v-pres.*, Rick Rivin—*pres.*, Mary Vogel, Beverly Jones. *Row two:* Donna Farrell, Cathy Pollock, Edward Phillips, Charles Butler, Harry Hankla, Helen Marie Cross, Joyce Meyer. *Row three:* Paul Rogers, Langhorne Smith, Jimmy Roberts, Norberto Ferradaz

RICK RIVIN
President

National Honor Society

MISS AVIS SHUMAKER
Advisor

Row one: Judy Lester, Julia Dorsey Reed, Frances Byrd, Ruby Schonfeld, Anne Smith, Jeannie Wiggins, Lana Johnson, Sophie MacKenzie. *Row two:* Billy Williams, Jerry Phillips, John Benton, Ginger Martin, Dianne Twilley, Ann Clark, Billy Buckner, Tom Powers, Gray Puryear. *Row three:* Phil Hux, Elwood Owens, David Kreger, Bob Harrell, Gary Barnes

Court Of Honor

Mary Anne Taylor—*President,* Joyce Meyer—*Senior representative*

Row one: Mrs. Irma Carter—*advisor,* Mrs. Gail Mullen—*advisor,* Mary Anne Taylor—*pres. Row two:* Joyce Meyer—*senior rep.,* Laura Daughtry—*junior rep.,* Linda Martin—*soph. rep.,* Jean Barry—*freshman rep.*

Ecrivons Society

Row one: Ricky Rivin, Hobie Audit—*hist.,* Diana Grace—*sect.,* Ruby Schonfeld—*v-pres.,* Laura Daughtry—*pres.,* Gray Puryear—*treas.,* Mary Ann Treakle—*reporter,* Bruce Ullom. *Row two:* Ann Clark, Sophie MacKenzie, Mary Anne Taylor, Bobbie Weiss, Linda Croft, Julia Dorsey Reed, Margaret Nix, Anne Smith, Donna Lane. *Row three:* Donna Farrell, Linda Maxey, Helen Cross, Cathy Pollock, Pat Byrd, Linda Compton, Diane Britt, Mrs. Howard—*advisor. Row four:* Kathy Phelps, Charles Sullivan, Elwood Owens, Tommy Cavanaugh, Connie Lufsey, Betty Newsome—*absent.*

The

Coach Landis and Mr. Hugh Tribble discuss group pictures of organizations.

Cheryl Willis, Diane Jones, Terry Evans, Donna Farrell

Bobbie Weiss, Sister Hundley

Carol Skundberg, Cynthia Hall, John Williams

Row one: Janie Wall—*seniors editor,* Judy Boyce—*classes editor,* Tommy Brennaman—*sports editor,* Barbara Herbert—*associate editor,* Ann Clark—*editor-in-chief,* Linda Maxey—*faculty editor,* Frances Byrd—*4B editor,* Bobbie Weiss—*features editor,* Sister Hundley—*organizations editor. Row two:* Terry Evans, Kay Harris, Carol Skundberg, Donna Farrell, Ginger Martin, Cynthia Hall, Sarah Willis, Paulette Anderson—*head typist. Row three:* Don Beale, Ed Phillips, Diane Jones, Dianne Twilley, Andy Goodman, Jack Milliner. *Row four:* Coach Landis—*advisor,* Novis Adkins, Johnny Failes, Donn Wood

President

Ann Clark—*editor-in-chief,* Barbara Herbert—*associate editor,* Coach Landis—*advisor*

Warren Sachs and Marc Reshefsky, *co-business managers*

Linda Maxey, Kay Harris, Gayle Freedman

Paulette Anderson—*head typist,* Loretta Pridgeon

Janie Wall, Tommy Brennaman, Nancy Piland, Judy Boyce

Andy Goodman, Sarah Willis, Johnny Failes

The Student

ELAINE WINNICK
Editor-in-Chief

MR. CHARLES HOOFNAGLE
Advisor

Row one: Sarah Willis, Henry Hudgins—*Bus. Mgr.*, Linda Croft—*News Ed*, Elaine Winnick—*Ed.-in-chief*, Bobbie Weiss—*Features Ed*, Johnny Failes—*Sports Ed.*, Frances Byrd—*Exchange Ed.*, Mr. Hoofnagle—*advisor*. *Row two:* Dot Beale, Margaret Nix, Vicky Culpepper, Ingrid Brownlee, Cynthia Hall, Diane Jones, Laura Daughtry. *Row three:* John Williams, Jay Barber, Clay Richardson, Larry Schwab, Tommy Brennaman, Billy Carson

Sarah Willis, Linda Croft

Jay Barber, Dot Beale, Bobbie Weiss, Diane Jones, Cynthia Hall

Margaret Nix, Billy Carson, Mr. Charles Hoofnagle, Henry Hudgins, Larry Schwab

Laura Daughtry, Dave Edwards

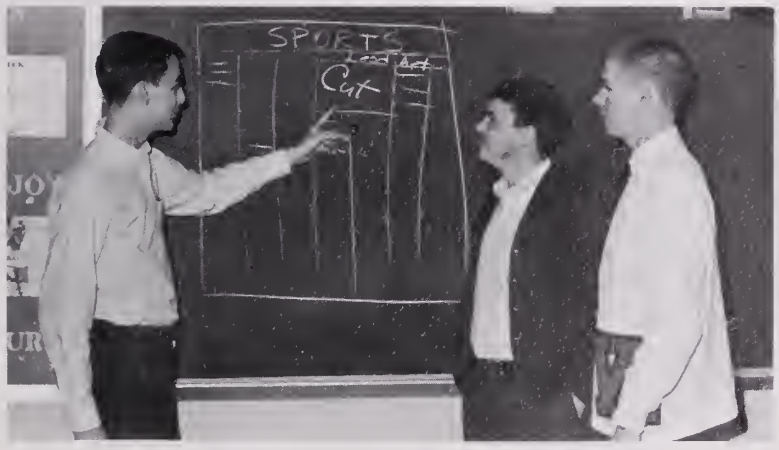

Johnny Failes, Tommy Brennaman, Clay Richardson

Row one: Mrs. Howard—*advisor,* Ruby Schonfeld, Jerry Phillips, Glenn White—*Editor-in-Chief,* Linda Maxey, Jean Johnson, Danny Boone, Mr. Wheeler—*advisor. Row two:* Barbara Herbert, John Tarrh, Jimmy Young, Roberta Bryan, Bryant Wilkins, Clifford Splichal, Mary Anne Taylor

The Dreamer

Danny Boone—*art editor,* Barbara Herbert, Grover Howard—*circulation manager.*

Mr. Wheeler, *advisor,* and Jean Johnson, *editor-in-chief,* go over material for the magazine. The other *advisor,* Mrs. Howard, was absent when the picture was taken.

Ruby Schonfeld—*exchange editor,* Linda Maxey, Cliff Splichal

Stanley Garren takes advantage of one of the several reference rooms available to students

A class makes ready to do some research in the reference corner

Library

Donna Posey checks Yvonne Spillman's library permit

Miss Freddie Butt, *librarian,* lends Jay Jackson a helping hand

Gloria Fay waits patiently to get to the card catalogue

Mrs. Lorradel Dickerson points out some advantages of a good dictionary to Suzanne Orenduff

BARBARA OLIVER
Chairman

Charlotte Avery

Elizabeth Blanford

Elinor Dalton

Richard Dill

Andrew Landis

John Morris

Jack Ryder

Barbara Ziebarth

Robin Edge

Candy Hopewell

Pat Jones

Mary Sue Welton

Jeanne Wiggins

Activities Association

Harvey James turned this pass into a touchdown.

Lynn Blachman and Marc Reshefsky during "The Curious Savage," one of the many dramatic club plays this year.

Donald Levitin and Dickie Esleeck take part in basketball action.

THE STUDENT is free every month to A.A. card holders.

The wrestling team enjoyed increased support this year.

I. C. T.

Linda Brown, Diana Reed, Barbara Burke, Ann Nunley, Cheryl Cosner, Cheryl Davis, Nancy Sculthorpe

Marsha Doleman, Ann Swain, Carol Darby, Janet Bailey, Florence High, Barbara Lewis, Linda Pemberton, Kathy Magee, Rita Myers

Kneeling: Roger Mason, Norman Allen. *Standing:* Curtis Walters, Bobby Woodley, Jack Carr

Row one: S.W. Dake—*advisor,* Annie Swain, Rita Myers—*reporter,* Janet Bailey—*v-pres.,* Barbara Burke—*pres.,* Linda Brown—*sec.,* Norman Allen—*treas.,* Kathy Magee, Ann Nunley. *Row two:* Florence High, Carol Darby, Barbara Lewis, Marsha Doleman, Annette Wingate, Linda Pemberton. *Row three:* Robert Woodley, Earl Rigsby, Curtis Waters

Row one: Michael Council—*pres.*, Zennie Hall—*v-pres.*, Tone Ricitelli—*chap.*, Gene Massey—*parl.*, Pat Vaughan—*report.*, Wayne Jordan—*treas.*, Rosemarie Ricitelli—*sec.*, Mr. Chapman—*advisor*. *Row two:* Judy Coleman, Phyllis Stublen, Grace Whitley, Sherry Holly, Jutta Reagan, Patsy Terrell, Carolyn Ennis, Patsy Harris, Gail Willey. *Row three:* Curt Wilson, Jimmy Kitchin, Richard Reynolds, Bill Gardner, Earl Taylor, Pepper Westbrook, Ray Harris, Jimmy Simpson, Ed. Morton, Kenny Smith. *Row four:* Barney Karpowski, Ronnie White, Kenney Baggett, Michael Chenoweth, Joe Newberry, Roger Kirkpatrick, Paul Burnette, Leslie Briggs, Raymond Harcum. *Row five:* Tom Everett, Roland Andleton, Donald Baines, James Babb, John Horan, Johnnie Johnson, Von Jones, Sherman Wingate, Drewry Duncan

Distributive Education

Row one: Anne Smith, Jean Blythe, Carolyn Warren, Linda Arrington, Linda Hughes. *Row two:* Hubert Blalock, Phyllis Bevins, Carolyn Baldwin, Sandra Horton. *Row three:* Don Newberry, Jimmy Davis, Wesley Carmines. *Row four:* John Mason, Charles Fuller. *Row five:* Leon Diggs

Michael Council and Zennie Hall are employed at Robertson Hardware in sales and stock departments respectively

Hubert Blalock, *salesman at The Hub,* Mid-City, and Miss Wright, *store manager*

Kenneth Baggett is a member of the circulation staff at the Ledger-Star

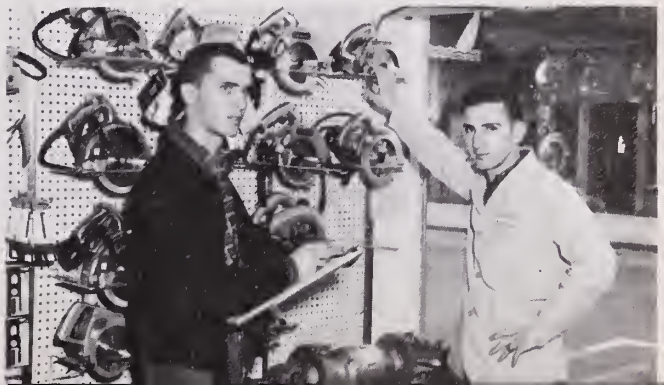

Row one: Ann Clark, Ginger Graham, Elaine Winnick, Cathy Pollock. *Row two:* Gail Bowen, Janet Blow, Lucille Viola, Charlotte Fink. *Row three:* Mary Sue Welton, Julia Dorsey Reed, Ellen Anderson, Nancy Dyson. *Row four:* Sallie Warren, Vicky Culpepper

Row one: Mary Anne Taylor—*v. pres.*, Sophie MacKenzie—*reporter*, Barbara Herbert—*pres.* *Row two:* Vicki Bassemier—*secy.*, Laura Daughtry—*treas.*, Betty Newsome—*chap.* *Row three:* Miss Woodhouse—*advisor*

F. T. A.

Row one: Dianne Schnitzer, Harriet Levin, Judy Branton, Bettie Lou Barber, Martha Flammia. *Row two:* Diane Jones, Carol Skundberg, Pat Arnold, Nancy Piland, Mary Benn Underwood. *Row three:* Sherry Brooks, Terry Evans, Dianne Moore, Kathy Eastes, Alice Johnson. *Row four:* Carol Tarrh, Becky Bartholomew, Brenda Johnson, Donna Farrell, Yvonne Knight. *Row five:* Jane Leis, Carolyn Butler, Lee Ashley, Jane Grey, Betty Ray Andrews

Row one: Gayle Freedman, Dianne Twilley, Sarah Willis, Bobbie Weiss, Ginger Martin, Barbara Twilley, Lynn Laskin, Joanie Laderberg. *Row two:* Shirley Marland, Bonnie Ellis, Lilli-Jo Johnson, Lynn Owens, Joanne Rowe, Sandra Moore, Bonnie Piland. *Row three:* Linda Blasio, Anne Roberson, Minnie Stafford, Linda Bayton, Linda Compton, Linda Dashiell, Sandy Blick, Dianne Connell. *Row four:* Susan Rooks, Nina Hopewell, Anne Moseley, Janey Vaughan, Lou Anne Alexander

F. B. L. A.

Row one: Cathy DeBerry, Paulette Lufsey, Helen Wise. *Row two:* Linda Ellis, Betty Lovelace. *Row three:* Joyce Lee, Judy Vicks. *Row four:* Sharon Coltes

Row one: Shirley Marland, Jeanne Miller, Avenell Harrington. *Row two:* Gloria Pate, Donna Jones, Karen Putnam, Brenda Brinkley

Row one: Cheryl Barnes, Sherry Ross, Pat McGinley. *Row two:* Judy Sturgis, Sylvia Parker. *Row three:* Carol Hayes, Sandra Hayden. *Row four:* Carol Boothe

Row one: Linda Hines—*treas.,* Brenda West—*v-pres.,* Jeanne Wiggins—*sec. Row two:* Linda Sawyer—*hist.,* Annette Jenkins—*parl.,* Linda Donaldson—*report.*

Photographers

DAVE EDWARDS
Head Photographer

Don Beale

Novis Adkins

Jack Milliner

COACH LANDIS
Advisor

Hugh Tribble

Cynthia Hall

Audio-Visual

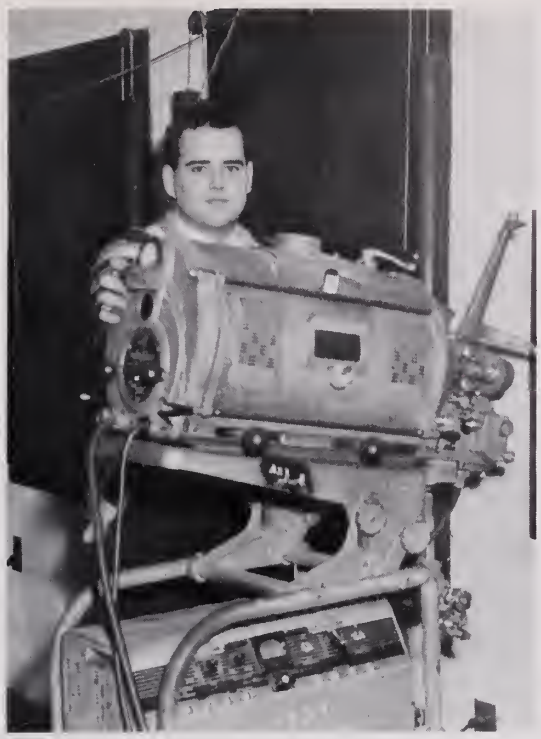

Pepper Westbrook

Row one: Charlie Gaskin, David Revelle, Skip Tapler. *Row two:* John Harris, Paul Dowty

Row one: Cullen Russell, Edward Crockett, Willie Sherin. *Row two:* Cary Taylor, Cecil Baines, Jack Arnold. *Row three:* Mike Parnham, Larry Cross, Robert Candrilli.

Row one: Pete Wnukoski, Richard Carroll, Jimmy Parnham, John Williams. *Row two:* Neil Schussel, Steve Davis, Jay Barber

Stage Maintenance

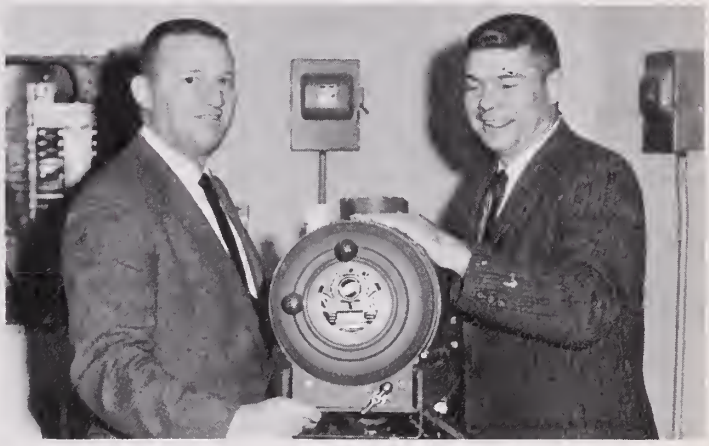

Jack Mounie, Pete Mills

CHESTER MORGAN
Engineer

Pan-American League

Row one: Mary Sue Reed, Randy Vaughan, Lynn Vasquez, Anne Moseley, Carol Wright, Lynn Owens, Laurie Vasquez, Terry Wayne Forehand. *Row two:* Harry Whitfield, David Smith, Paula Luna, Bonnie Ellis, Beverly Morgan, Peter Moxon, Ronnie Jarman. *Row five:* Donna McCoy, Irene Ferradaz

Row one: Bob Harrell, Marie Hillard, Aylin Bromberg, Carolyn Butler, Louise Viola, Sherry Brooks, Jean Barry, Billy Williams. *Row two:* Ann Rivin, Karen Gruggel, Pam Sammons, Gail Schikevitz, Vivian Willard. *Row three:* Herbie Willard, Ernie Bray

Row one: Terry Forehand—*sgt-at-arms;* Lynn Vasquez—*vice-president,* Laurie Vasquez—*chaplain,* Carol Wright—*president. Row two:* Anne Moseley—*treasurer,* Lynn Owens—*sec.,* Randy Vaughan—*sgt-at-arms.*

Row one: Howard Skinner, Jil Jones, Janie Vaughan, Mary Parker, Judy Owens, Linda Martin, Carol Kegley, John Benton. *Row two:* Ronald Mason, Rodney Hussey, Sam Markman, Lee Luper, Glenn Crews, David Jennings, Charles Fisher. *Row three:* Frank Gildrlain, Bob Morecock, Williford Warren

Latin Club

LATIN CLUB I

Row one: Miss Vincent, Gwen Tugwell, Mary Vogel, Diana Grace, Elwood Owens, Margaret Todd, Kathy Eastes, Mr. Audet. *Row two:* Wayne Daves, Bobby Heely, Nancy Splichal, Nancy Henry, Ellen Grace, Hobie Audet, Rusty Johnston. *Row three:* Margaret Nix, Carol Crute, Edwin Tippett, David Kreger, Linda Early, Joanne Rowe

Row one: Diana Grace—*primus consul. Row two:* Kathy Eastes—*quaestor,* Mary Vogel—*secundus consul,* Margaret Todd—*scriba,* Miss Vincent—*advisor. Row three:* Mr. Audet—*advisor,* Elwood Owens—*nuntius*

LATIN CLUB II

Row one: Dianne Schnitzer, Laura Daughtry, Sophie MacKenzie, Brenda Johnson, Louise Schauer, Sharon Staples, Janet Grubbs, Kathie McLane. *Row two:* Paul Hurdle, Fred Talbot, Robert Murphy, Steve Hurwitz, John Turner, Robert Albertson, Donald Underwood. *Row three:* Kemper Miller, Russell Bellamy, Wayne Moss, Phil Hux

LATIN CLUB III

Row one: Diane Cottin, Nan Davis, Betty Price, Ellen Anderson, Fayle Keirn, Patricia Shannon, Patsy Sykes, Mickey O'Brien. *Row two:* Gray Puryear, Tim Hagwood, Yvonne Eure, Joanne Williamson, Dianne Jones, Harry Hankla, Andy Goodman. *Row three:* Marshall Wilgard, William McGinley, Jim White, Ricky Stephenson

Le Cercle Français

Row one: Mrs. Marilyn West—*advisor,* Diana James, Pat Byrd, Linda Compton, Nan Davis, Laura Johnson, Linda Dashiell, Mr. John Morris—*advisor.* *Row two:* Vivian Willard, Gail Schikevitz, Mary Sue Welton, Woodie Motley, Pat Arnold, Nancy Piland, Donna Lane. *Row three:* Gary Moore, Bobby Welton, Joseph Preece, Grover Howard

Linda Compton—*pres.,* Pat Byrd—*v. pres.,* Nan Davis—*sec.,* Laura Johnson—*treas.*

Row one: Judy Branton, Linda Bayton, Ginny Morin, Mary Benn Underwood, Marsha Goda, Carol Mitchell, Jane Wiseman, Dolores Calloway. *Row two:* Vicky Wine, Dianne Moore, Gail Berry, Paula Lufsey, Dale Farrell, Jean Bazemore, Connie Lufsy. *Row three:* Ronnie Willard, Malcolm Philips, Tommy Morgan.

Row one: Richard Bray, Suzanne Lindsay, Cathy Pollock, Frances Byrd, Bobbie Weiss, Lynn Blackman, Lynn Laskin, Bob Harrell. *Row two:* Charles Fisher, Geoffrey Tennille, Ann Perkins, Kathie McLane, Stephanie Weiss, Martha Kaye. *Row three:* John Davis, Mike Staples

RICK RIVIN
Boy's Prose Reader

ANNE SMITH
Girl's Prose Reader

MARC RESHEFSKY
Extemporaneous Speaker

Forensics

ELWOOD OWENS, BOBBIE WEISS
Poetry Readers

ROBIN EDGE—*Debator,* DIANA REED—*Public Speaker*

KATHY McLANE—*Speller,* SUSAN JOHNSTON, BETTIE TAYLOR—*Runners up*

WARREN SACHS (third place district affirmative), CHARLES SULLIVAN, SAM MARKMAN—*Debators*

Thespians

Row one: Cathy Pollock, Mary Anne Taylor, Janet Bailey, Cheryl Willis, Mrs. Marylin West—*advisor. Row two:* Laura Johnson, Gayle Freedman, Anne Smith, Donna McCoy. *Row three:* Claudia Crutchlow, Fred Porter, Marc Reshefsky, Tommy Brennaman, Bobbie Weiss

Bobbie Weiss, Elwood Owens, Elaine Winnick

Front: Mrs. West, Mary Ann Taylor. *Back:* Donna McCoy, Donnie Schweiger, Lynn Blachman

Mrs. West, Anne Smith—*vice-pres.,* Claudia Crutchlow—*pres.,* Mary Anne Taylor—*treas.,* Donna McCoy—*scribe,* Gayle Freedman—*secy.*

Claudia Crutchlow, Elaine Winnick, Tommy Brennaman, Bobbie Weiss, Anne Smith, Mrs. West

Dramatic Club

Bob Harrell, Mary Ann Taylor, Marc Reshefsky

Donnie Schweiger, Anne Smith, Donna McCoy, Cheryl Willis

Laura Johnston, Nan Davis, Gayle Freedman, Lynn Blachman

Row one: Bobbie Weiss, Claudia Crutchlow—*pres.*, Gayle Freedman—*sec.*, Mary Anne Taylor—*treas.*, Donna McCoy—*scribe*, Anne Smith—*v-pres.*, Bob Harrell, Mrs. West—*advisor*. *Row two:* Laura Johnson, Pat Arnold, Margaret Nix, Cheryl Willis, Cathy Pollock, Sarah Willis, Diana James, Woody Motley, Bonnie Salins. *Row three:* Lynn Blachman, Elaine Winnick, Diana Polson, Sharon Staples, Charlotte Fink, Linda Compton, Jill Jones, Don Schweiger. *Row four:* Andy Goodman, Marc Reshefsky, Tommy Brennaman, Janet Bailey, Karen Gruggel, Ed Tippett, Elwood Owens

The Forum

Mrs. Barbara Oliver—*advisor.* Joyce Meyer—*president*

Ruby Schonfeld—*secty.,* Rick Rivin—*first v.-pres.,* Joyce Meyer—*pres.,* Elwood Owens—*treas.,* Ann Clark —*second v.-pres.*

Row one: Myra Anapol, Glenn White, Eileen Cousins, Pat Arnold, Elaine Winnick, Mary Vogel, Vicky Culpepper, Mrs. Barbara Oliver—*advisor. Row two:* Harriet Levin, Karen Gruggel, Pat Byrd, Linda Compton, Lynn Laskin, Jean Barry, Rhea Levinson. *Row three:* Willy Warren, Ronald Willard, Bill Kornegay, Donn Wood, Warren Sachs, Andy Goodman

Row one: Mary Anne Taylor, Mary Ann Treakle, Beverly Morgan, Ellen Anderson, Betty Carol Price, Nan Davis, Bettie Taylor, Dianne Schnitzer. *Row two:* Peyton Miller, Paul Hurdle, Carol Crute, Marc Reshefsky, Frances Byrd, Sam Markman, Kenny Rothenberg. *Row three:* George Talbot, Edward Phillips, Paul Rogers, David Kreger

Row one: Joyce Meyer, Julia Dorsey Reed, Linda Croft, Nancy Piland, Bobbie Weiss, Ruby Schonfeld, Cathy Pollock, Jean Johnson. *Row two:* Richard Rivin, Shirley Wright, Donna McCoy, Helen Marie Cross, Linda Dashiell, Ann Clark, Don Ruth *Row three:* Jerry Phillips, Cliff Splichal, Billy Buckner, Elwood Owens, Jay Barber

Orchestra

Jimmy Rice, Sandie Warren, John Sammons, Jane Grey, Gary Mashburn, Charles Tracy

Lynn Wallace, Gloria Sweet, Sharon Brantley, Janice Sumrell, Donna Outland, Jane Leis, Kenny Crawford, Mr. Laguta

1st Violins: Phillip Whitehurst—*concert master,* Donna Outland, Mary Parker, Kenny Crawford, Ginger Graham, Jimmy Baines, Brenda Johnson, Patricia Williams, Helen Bradshaw, Alex Mutter, Vincent Carlo. *2nd Violins:* Jane Leis, Sharon Brantley, Janice Sumrell, Gloria Sweet, Martha Flamnia, Faye Johnson, Gary Mashburn, Lynn Wallace, Charles Tracy. *Violas:* Jane Gray, John Sammons, Sandie Warren. *Cellos:* Wayne Moss, Jimmy Rice, Charles Upton, Jimmy Crawford, Linwood Strong. *Basses:* Gregory Hoggard, Roger Dail, Stevie Forehand. *Flutes:* Gloria Fay, Jean Miller. *Oboes:* Don Hawkins, Lyn Williams. *Clarinets:* Donna Williams, Lee Ashley. *Trumpets:* Charles Gaskins, Benny Horton. *Trombones:* Peyton Miller, George Talbot. *French Horns:* James Langston, Paul Gibson. *Bassoon:* Hutch Majette. *Tympani:* John Tarrh.

Mr. Laguta, Janice Sumrell, Jane Leis, Phillip Whitehurst, Mary Parker, Sharon Brantley, Gloria Sweet, Donna Outland, Jimmy Baines, Patricia Williams

Phillip Whitehurst, Gary Mashburn, Mary Parker, Donna Outland, Kenny Crawford, Patricia Williams, Jimmy Baines, Helen Bradshaw, Brenda Johnson, Alex Mutter, Wayne Moss.

Mixed Chorus

Row one: Marsha Doleman—*music librarian,* Eleanor Brammer, Carol Tarrh—*music librarian,* Gary Klein, Paul Hurdle, Stanley Mason, James Langston, Carol Overtson, Susan Foster, Michele Sellers. *Row two:* Linda Leary, Judy Sturgis, Frances Chappell, Linda Jones, Jimbo Ponton, Butch Phelps, Linda Croft—*treas.,* Sylvia Laughon, Teresa Lassiter, Betty Boone. *Row three:* Delores Elliott, Sandra Moore, Sherry Johnson, Pam Sammons, Relon Cutchins, Raynor Daughtry, Danny Turner, Linda Shepherd, Joan Williams—*robe librarian,* Connie Mowbrary, Sally Siegel. *Row four:* Anne Moseley, Roberta Bryan, Connie Lufsey, Carol Skundberg—*sec.,* Carroll Turner, Jesse Holland—*pres.,* Bob Morecock, Carol Mathews, Betty Lou Barber, Eileen Gresham, Linda Evers, Adelia Smith. *Not Pictured:* Bobby Vernon, Loretta Pridgen, Toni Eaton, Carolyn Farmer

Glee Club

Row one: Iris Jarvis, Judy Coleman, Judy Lester, Anna Martin, Joanne Smith, Phyllis Ponton, Mary Barbee, Rose Butt, Margie Stephenson, Delores Hewitt. *Row two:* Gloria Golden, Margie Higginbotham, Linda Hughes, Barbara Castellanos, Susan Boothe, Linda Lee, Joan Snyder, Imelda Hall, Karen Jones, Linda Thomas, Brenda Ivey. *Row three:* Paulette Lufsey, Vicke Odell, Bobbie Jones, Judy Fly, Kathy Broda—*Music Librarian,* Dot Beale—*treas,* Betsy Carter, Francene Ollice, Cheryl Williams—*Point Recorder,* Ann Harmon, Loretta Edmonds, Vicky Smithwick. *Row four:* Becky Bartholomew, Sue Emory, Jeanette Johnson, Gayle Starkey, Yvonne Eure—*sec.,* Janey Vaughan, Toni Williams—*pres.,* Jeanie Haynes, Camie Willis—*music librarian,* Betty Andrews, Betty Lou Peele, Nancy Bray

Marching-Concert Band

Peyton Miller—*Band Captain,* Gloria Fay—*Secty.,* Pat Jones—*Treas.,* Sharon Rorrer—*Jr. Rep.,* Jim White—*Lt.,* Carol Lewis—*Soph. Rep.,* Doug Bowles—*Fresh. Rep.*

Pit Band performed at all assemblies

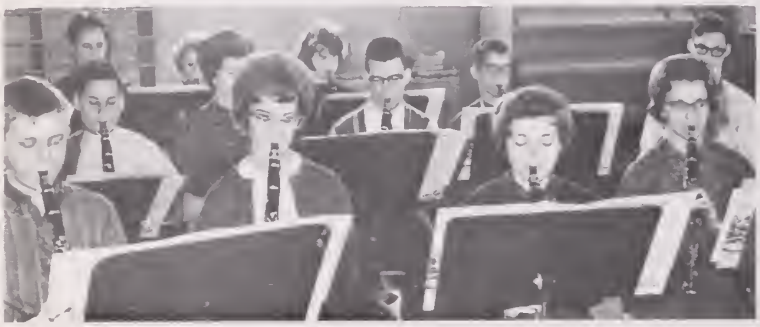

Clarinet section during regular band practice

Rita Myers, Marylin Motley, Helen Marie Cross—*Head Maj.,* Linda Trammell, Carol Lewis

Row one: Carol Lewis, Marilyn Motley, Helen Cross, Linda Trammell. *Row two:* Randy Boone, Hutch Majette, John Tarrh, Tommy Prince, Beverly Morgan. *Row three:* Mr. Richard Dill—*Director,* Peyton Miller, Neil Schlussel, George Talbot, Joe Hoyle, Bryant Pace, Kent Schlussel, Larry Rorrer, Randy Roy, Randy Vaughan. *Row four:* Donnie Howell, Lonnie Smith, Fred Talbot, Lynde Gilliam, Eugene Barclay, Edward Phillips, Bobby Dowd, Benny Horton. *Row five:* Lynn Williams, Jim White, Raymond Jackson, James Langston, Bill Miller, Jean Barry, Paul Gibson, Bill Adkins, Bill Creech. *Row six:* Michael Broadhurst, Lynda Flynn, Janice Austin, Gayle Adams, Gilda Newton, Sharon Rorrer, Jean Miller, Gloria Fay, Ann Rivin. *Row seven:* John Woodard, Richard Galbreath, Tommy Byrum, Bill Torbert, Wayne Alexander, J.C. Jones, Edward Shepherd. *Row eight:* Constance Jordan, Stanley Levin, Neil Goldfarb, Ronald Mason, Pamela Grimes, Jean Breedlove. *Row nine:* Jane Wiseman, Donna Williams, Pat Jones, Tommie Ann Deans, Linda Winningham, Roberta Odell. *Row ten:* Lynda Young, Doug Bowles, Calvin Brett, Everett Smith. *Row eleven:* John Bell, Randy Williams

HELEN MARIE CROSS
Head Majorette

Section of brass section during one of the numerous morning practice sessions

Octet

Row one: Carol Tarrh, Becky Bartholomew, Connie Mowbrary, Sylvia Laughon, Linda Croft, Marsha Doleman, Judy Sturgis, Teresa Lassiter, Miss Goodwin—*director*

Gentlemen Five

Row one: Gary Klein, Carroll Turner, Miss Goodwin—*director,* Jesse Holland, Danny Turner, Paul Hurdle

On stage during Homecoming campaign assembly. Band Personnel: *Saxes*—Wayne Alexander, Edward Shepherd, Randy Vaughan, Doug Bowles, Tommy Byrum; *Trumpets*—Bobby Dowd, Benny Horton, Jim White, Charles Gaskins, Bill Creech; *Trombones*—Peyton Miller, George Talbot, Neil Schlussel; *Piano*—Lynde Gilliam; *Drums*—John Bowen; *Director*—Mr. Richard Dill

Wilson Knights

Neil Schlussel, George Talbot, Peyton Miller, Bill Creech, Bobby Dowd, Benny Horton

Doug Bowles, Wayne Alexander, Ed Shepherd, Randy Vaughan

Mr. Dill and John Bowen clear up a point in one of the band arrangements

Modern Dance

Babs Ballantyne, Betty Counts, Judy Askew, Mabel Lawrence, Pat Crone, officers of the club

Karen Putnam, Susan Johnston, Nina Hopewell

Patricia Henderson, Dianne Connell

JUDY ASKEW
Club president

Betty Counts, Nancy Duncan

Carolyn Champion, Suzanne Orenduff, Nancy Orenduff, Jimmie Maxey, Mabel Lawrence, Dianne Hambric

Babs Ballantyne, Pat Crone, Pam Sammons

Science Club

Row one: Danny Turner, Rusey Johnston, Diana Reed—*secty.*, Hobie Audit—*treas.*, Howard Skinner—*pres.*, Arnold Zedd—*v-pres.*, Eddie Crone, Bill Parker. *Row two:* Gary Taylor, Donald Underwood, Dianne Schnitzer, Sharon Staples, Shirley Wright, Clyde Nordan, Grover Howard. *Row three:* Charles Fisher, Rodney Hussey, John Benton, Tom Powers. Tommy Cavanaugh, Geoffrey Tennille, Tommy Spencer, David Jennings. *Row four:* Lane Ellis, Brad Vaughan, Brad Halcums, Kent Schlussel, John Davis, Sam Major, Elwood Owens, Cliff Splichal. *Row five:* Bob Harrell, Robert Ellis, Kenny Clontz, Ed Tippett, Paul Rogers, Neil Schlussel, Phillip Whitehurst, David Rohn

Row one: Sherry Ross—*sec.*, Coach Strawn—*advisor,* Kay Langley—*pres.* *Row two:* Judy Harrell, Harriet Beachum, Sandra Merriman

Geography Club

Row one: Cherin Arrington, Jackie Dixon, Cheryl Barnes, Jeanne Wiggins. *Row two:* Mary Anne Allen, Allen Alberti, Tommy Light, Linda Bailey

Row one: Carol Evangelo, Gerry Cates, Susan Keast, Annette Pearce. *Row two:* Patsy Ayres, Judy Brandon, Adelia Smith

Art Club

Patsy Ellsworth, Brenda Mouser—*seated. Standing:* Carol Wright, Joann Rowe, Jolene Friedman, Donna Parker, Judy Sing, Carolyn Grimes

Kay Grubbs, Betty Counts, Judy Ziskind, Fred Stanley, Sue Stafford

Linda Sears, Henry Hudgins, Judy Lee, Ruth Reynolds, JoAnn Kilham, Clevie Warren

Row one: Joanne Rowe, JoAnn Kilham, Linda Sears, Ruth Reynolds, Clevie Warren, Kay Grubbs, Mrs. Snellings—*advisor. Row two:* Brenda Mouser, Patsy Ellsworth, Judy Sing, Judy Lee, Carolyn Grimes, Donna Parker, Betty Counts. *Row three:* Fred Stanley, Jolene Friedman, Carol Wright, Henry Hudgins, Judy Ziskind, Sue Stafford

Row one: Darlene Dunman, Saundra Hartman, Donna Miller—*treas.*, Butchie Hanrahan—*rep.*, Joyce Smith—*Pres.*, Pamela Hunt—*V-Pres.*, Frances Blasio—*Sec.*, Lana Johnston. *Row two:* Yvonne Smith, Sandra Bazemore, Diane Coleman, Nancy Turner, Rita Rountree. *Row three.* Linda Carr, Ellen Russell, Brenda Holliday

V.O.T.

Miss Ruth Lee—*advisor,* Joyce Smith—*president.*

Butchie Hanrahan—*rep.*, Donna Miller—*treas.*, Miss Ruth Lee—*advisor,* Pamela Hunt—*v. pres.*, Frances Blasio —*secty.*, Joyce Smith—*pres.*

Patsy Cross, Pat Durham, Judy Boyd, Annette O'Neal

Bryant Hi-Y

DONN WOOD
President

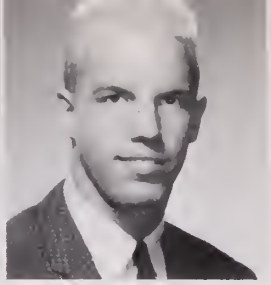

LANGHORNE SMITH
Vice-president

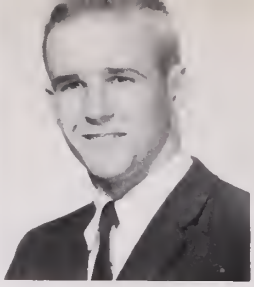

ROBERT BARTLETT
Secretary

BOB HARRELL
Treasurer

BILLY WILLIAMS
Sgt.-at-arms

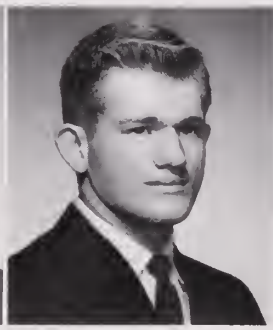

John Benton

Tommy Brennaman

Earl Brewer

Terry Forehand

Willard Galbreath

Skip Hathaway

Dale Heely

Clair Hillard

Jimmy Jarvis

Dick Kitelyn

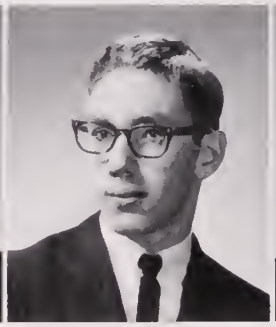

Charlie Parkerson

Larry Piland

Joe Preece

Edwin Tipett

Lynn Bartlett

Larry Davis

Donald Powell

Craig Stevenson

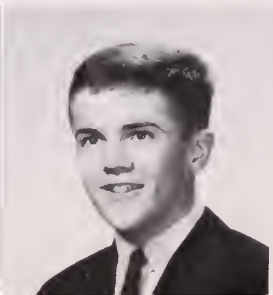

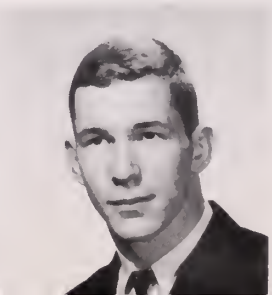

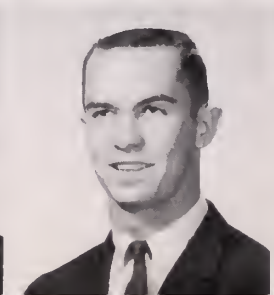

Seated: Bob Harrell, Donn Wood, Langhorne Smith. *Standing:* Billy Williams, Charlie Parkerson, Craig Stevenson

Row one: Billy Ames, Donn Wood. *Row two:* Craig Stevenson, Tommy Morgan, Charles Parkerson. *Row three:* J.B. Edwards, Donald Bradley, Skippy Hathaway

Langhorne Smith, Tommy Brennaman, Bob Harrell, Don Powell, Larry Davis, Dale Heely

Mike Shaw, Lynn Bartlett, Glen Crews

Cary Bonenberger, Clair Hilliard, Terry Forehand

Gabo Galbreath, Bryant Collins, Elwood Owens, Jimmy Jarvis

Donn Wood tries to auction off Winky Downing at annual slave sale.

"Buddies"

"Aw, come on, he's worth more than three cents."

JIMMY SMITH
President

JOHNNY FAILES
Vice-pres.

JOHN WILLIAMS
Chaplain

JOHNNY BROOKS
Sgt.-at-arms

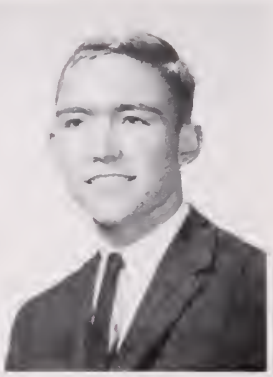

DON HAWKINS
Treasurer

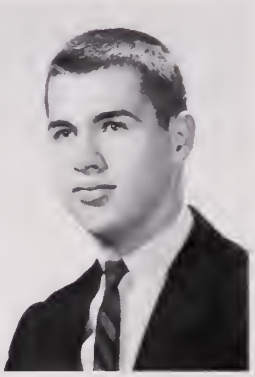

TOMMY PARKER
Secretary

Jay Barber

Gary Barnes

John Bowen

Jimmy Kitchin

Tommy Leigh

Fred Porter

Wayne Shepard

Clifford Splichal

George Talbot

Woodrow Wilson Hi-Y

George Talbot, Tommy Buck, Fred Talbot, Jimmy Smith, Bobby Welton, Tommy Parker, Emile Hawkins, Johnny Failes, Lonnie Smith

Jay Barber, Tommy Leigh, Herbert Sharpe, Jimmy Kitchin

Lonnie Smith, Fred Talbot, Bobby Welton, Tommy Buck

Fred Talbot, Wayne Shepard, Clif Splichal, Freddie Porter

Seated: John Williams, Jimmy Smith, Johnny Failes. *Standing:* Tommy Parker, Johnny Brooks, Don Hawkins.

Bill Tippett, Barry Short, Larry Turner, George Talbot, Jimmy Rice, John Bowen

Esleeck Hi-Y

Row one: Bobby Bowles, Dave Edwards, Jerry Maddrey. *Row two:* Don Beale, Lelon Maske, Steve Forehand

Don Beale and Dave Edwards

Lelon Maske and Steve Forehand

Bobby Bowles and Jerry Maddrey

Allen Tri-Hi-Y

Susan Enos—*treas.*, Linda Martin—*secy.*, Barbara Twilley—*vice-pres.*, Linda Leary—*chapl.*, Paulette Burch—*pres.*

Peggy Bishop, Betty Boone, Sue Everett, Tracy Crone, Delores Elliott, Judy Crawford

Row one: Carol Twilley, Sharon Holland. *Row two:* Ann Johnson, Camie Willis

Row one: Jean Breedlove, Margaret Bright. *Row two:* Cindy Hardison, Cindy DeLoatch, Judy Rickman, Linda Jones. *Row three:* Diane Cross, Pat Henderson.

Row one: Becky Ridenour, Marie Hillard. *Row two:* Nancy West, Sharon Harrell, Ginny Lou Morin, Pat Henderson. *Row three:* Sherry Brooks.

Row one: Ginny Lou Morin, Becky Ridenour, Marie Hillard. *Row two:* Peggy Bishop, Delores Elliott, Judy Crawford, Cindy DeLoatch, Nancy West. *Row three:* Betty Boone, Tracy Crone, Camie Willis, Margaret Bright. *Row four:* Sherry Brooks, Sharon Harrell, Pat Henderson, Jean Breedlove

ALTA

JOANNE ROWE
President

SUSANNE ORENDUFF
Vice-president

PHYLLIS BEVINS
Rec. Secretary

SANDRA EDWARDS
Corr. Secretary

SANDRA MOORE
Treasurer

TONI RICCITELLI
Sgt.-at-arms

ROSEMARIE RICCITELLI
Historian

MARSHA DOLEMAN
Council Rep.

Diana Reed

Jean Harris

Donna Jones

Margaret Nix

JoAnn Owens

Ellen Russell

Sharon Thom

Pat Durham

Tri Hi Y

Seated: Mrs. Rowe—*advisor,* Toni Riccitelli, Susanne Orenduff, Joanne Rowe, Sandra Moore. *Standing:* Marsha Doleman, Sandra Edwards, Diana Reed, Rosemarie Riccitelli

Seated: Pat Durham, Margaret Nix, Ellen Russell. *Standing:* Bonnie Piland, Roberta Bryan

Seated: Mary Pendleton, Francis Pierce, Nancy Orenduff. *Standing:* Sue Emory, Sharon Coltes

Donna Jones, Patsy Cross, Joanne Owens, Annette O'Neal

Aqua

Row one: Sue Bell, Donna McCoy, Ann Gilbert, Mary Sue Reed. *Row two:* Lynn Owens, Judy Coleman, Sandra Spencer, Pat Anderson, Sherry Rogers. *Row three:* Mary Lou Pennell,Ellie Brammer, Pat McGinley, Sheryl Angel. *Row four:* Betsy Brooks, Eloise Puryear, Cynthia Hall

Donna McCoy, Sue Bell, Eloise Puryear

Betty Cotton, Betsy Brooks fight for ball as Miss Rogers looks on

Eloise Puryear, Jean Inman, Cynthia Hall, Frances Briggs, Barbara Burton

Pat Anderson, Betsy Carter, Mary Lou Pennell

Tri-Hi-Y

Eloise Puryear, Jean Inman, Cynthia Hall, Francis Briggs, Barbara Burton, and Customers

Mary Sue Reed, Cynthia Hall, Ann Gilbert

Girls' Basketball game

Eleanor Brammer, Pat McGinley, Sheryl Angel, Judy Coleman

Eloise Puryear, Barbara Burton, Cynthia Hall, Francis Briggs

Lancaster

Linda Evans, Sharon Strickland, Tana Humphrey

Norma Ammons, Sandy Warren, Sharon Strickland, Linda Ladd, Mary Jordan

Norma Ammons, Sharon Strickland, Linda Ladd, Mary Jordan

Donna McCoy, Sandra Spencer, Cheryl Angel, and customer

Patsy Hanes, Tana Humphrey, Cherie Arington, Janet Drewry

Tri-Hi-Y

Shirley Staples, Mary Jordan, Sandra Warren

Sandra Warren, Bernice Drewry, Janet Drewry, Linda Ladd, Cherie Arington

Patsy Haynes, Tana Humphry, Janet Drewry, Cherie Arington, Sandra Warren

Betty Cotton, Nancy Savage, Barbara Trollinger, Sue Gomery

Dawn Christman, Cherie Arington

TONI WILLIAMS
President

VICKY CULPEPPER
Vice-president

DOROTHY JONES
Recording Secretary

VICKI BASSEMIER
Corresponding Secretary

SHERRILL BEAZLEY
Sgt.-at-arms

SISTER HUNDLEY
Chaplain

Dianne Connell

Susan Johnston

Brenda Simmer

Nancy Turner

Patsy Ayres

Linda Bayton

Diane Hambric

Kay Harris

Sylvia Laughon

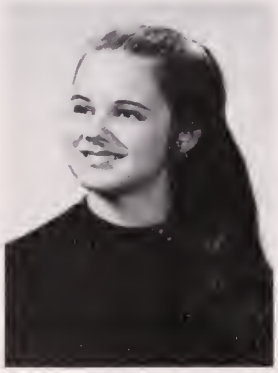

Mabel Lawrence

Judy Miller

Sallie Warren

Presidents Tri-Hi-Y

Vicky Bassemier—*secy.*, Vicky Culpepper—*vice-pres.*, Toni Williams—*pres.*, Judy Bassemier

Diane Connell, Patsy Ayres, Judy Miller

Linda Bayton, Sister Hundley, Mabel Lawrence

Sherrill Beazley, Sallie Warren

Kay Harris, Diane Hambric, Susan Johnston

Brenda Simmer, Nancy Turner

Prexie Tri-Hi-Y

Bettie Taylor, Diana James, Joyce Smith, Barbara Fitch, Sandy Blick, Donna Miller, Patsy Sykes, Donna Hitchcock, Sandra Bazemore, Cheri LaRue, Mary Vogel, Jill Jones, Carolyn Allen, Evelyn Shea, Karen Putnam

Carol Wright, Pat Byrd, Eileen Cousins, Lana Johnson, Linda Compton, Bettie Taylor

Joyce Smith, Patsy Sykes, Donna Hitchcock, Sharon Barber, Sandra Bazemore, Pamela Hunt, Sandy Blick

Eileen Cousins, Carolyn Allen, Jill Jones, Karen Putnam

Donna Farrell, Patsy Sykes, Sharon Barber, Joyce Smith, Karen Putnam, Jill Jones, Evelyn Shea, Yvonne Spillman, Carolyn Allen, Donna Hitchcock

Carol Skundberg, Karen Putnam, Carolyn Allen, Eileen Cousins, Yvonne Spillman, Evelyn Shea, Sharon Barber, Patsy Sykes, Donna Hitchcock, Joyce Smith, Jill Jones, Barbara Fitch

Presnoir Tri-Hi-Y

Marsha Pope—*sec.*, Gail Berry—*Treas.*, Miss Delores Boothe—*Advisor*, Sandra Vick—*Pres.*, Susan Turner—*chap.*

Row one: Kathy Phelps, Carol Morse, Sandra Coppedge. *Row two:* Amy Virnelson, Sandra Merriman. *Row three:* Audrey Wallace

Seated: Diane Andrews, Lilly-Jo Johnson. *Standing:* Judy Fitch, Bonnie Ellis, Natalya Hall

Donna Skipwith, Marsha Pope

Row one: Sue DuLaney, Judy Harrell. *Row two:* Nancy Sykes, Gloria Evans, Jackie Dixon

Sweeney Tri-Hi-Y

Joanne Kellam, Judy Beale, Beverly Coiner—*pres.*, Martha Kilby, Chrissy Cousins

Beverly Coiner, Joanne Kellam

Marsha Wine, Mary Stevenson, Judy Bazemore

Judy Beale, Martha Kilby

Susie Goodwin, Chrissy Cousins, Beth Green

Linda Trafton, Nancy Bray, Linda Blasio

Ginger Martin and Sarah Willis get ready to take down Sister Hundley

"Who's got the ball, anyway?"

Powder Puff Bowl

Woodrow Wilson Tri-Hi-Y	20
Presidents Tri-Hi-Y	0

"If you wait long enough, she's bound to come down!"

Linda Metcalf breaks into the open, closely followed by Vicky Culpepper and Toni Williams

Sister Hundley's off again!

"If I don't tackle her, I'll cry!"

Triangle Tri-Hi-Y

MISS LAURA POOL
Advisor

PAT JONES
President

GLORIA FAY
Vice president

CANDY HOPEWELL
Recording secretary

ANNE ROBERSON
Corresponding secretary

CAROL DARBY
Treasurer

DRUSILLA SAWYER
Sgt.-at-arms

NANCY DUNCAN
Historian

JEAN JOHNSON
Chaplain

Janet Bailey

Mary Boyd

Pat Crone

Gwen Laughon

Linda Maxey

Jackie Norfleet

Beverly Jones

Lynn Overman

Patty Maxey

Sharon Rorrer

Margaret Todd

Clevie Warren

Joanne Williamson

Vickie Wine

Willett Tri-Hi-Y

Row one: Kathy Matthews, Janet Blow, Jean Miller. *Row two:* Patricia Williams, Faye Johnson, Susie Lee, Barbara Whitehurst

Row one: Beverly Morgan, Linda Culpepper, Cynthia West. *Row two:* Linda Stallings, Jane Suncheck, Jean Suncheck

Linda Bishop, Ruby Welton, Dale Farrell

Jean Barry, Arlene Bristow, Susan Hill

Wilsonite Tri-Hi-Y

Row one: Minnie Stafford—*treas.*, Joyce Oliver—*pres.*, Miss Joyce Jenkins—*advisor,* Yvonne Eure—*chap*. *Row two:* Janie Vaughan, Linda Martin, Judy Owens, Sandra Hardy—*vice-pres.*, Mary Parker—*sgt.-at-arms.*

Linda Trammel, Donna Adkins, Sue Fentress

Connie Bobien, Linda Best, Brenda Ivy, Barbara Myers

Sue Bradshaw, Martha Flamia, Gwen Tugwell, Mary Benn Underwood

Patsy Parker, Nina Hopewell, Sandra Lusk, Lois Evans

Carol Lewis, Mary Cooke, Sandra Tribble, Janie Vaughan

This is the "Gang"

Tommie Deans, Barbara Vick, Cheryl Greene

Cheryl Williams, Frances Ollice, Linda St. Clair

Patty Owens, Linda Flynn

Minnie Stafford, Joyce Oliver, Miss Joyce Jenkins, Nina Hopewell, Mary Parker

NANCY DYSON
President

DIANNE TWILLEY
Vice-president

SARAH WILLIS
Rec. Secretary

GINGER MARTIN
Corr. Secretary

RITA ROUNTREE
Treasurer

JANIE WALL
Chaplain

CLAUDIA WALLACE
Sgt.-at-arms

ANN CLARK
Historian

Ingrid Brownlee

Cissy Butcher

Linda Croft

Helen Cross

Barbara Herbert

Judy Lester

Linda Metcalf

Nancy Piland

Mary Anne Taylor

Bobbie Weiss

Mary Sue Welton

Linda Archer

Frances Barnes

Judy Boyce

Judy Branton

Laura Daughtry

Diane Dickinson

Terry Evans

Diane Jones

Judy Morgan

Woodie Motley

Norma Simpson

Woodrow Wilson Tri-Hi-Y

Dianne Twilley, Nancy Dyson, Sarah Willis

Ginger Martin, Ingrid Brownlee, Linda Archer, Frances Barnes

Norma Simpson, Judy Boyce, Nancy Piland, Linda Metcalf

Judy Branton and Terry Evans

Ann Clark, Janie Wall, Claudia Crutchlow, Bobbie Weiss

Diane Jones, Mary Anne Taylor, Brabara Herbert, Mary Sue Welton

63

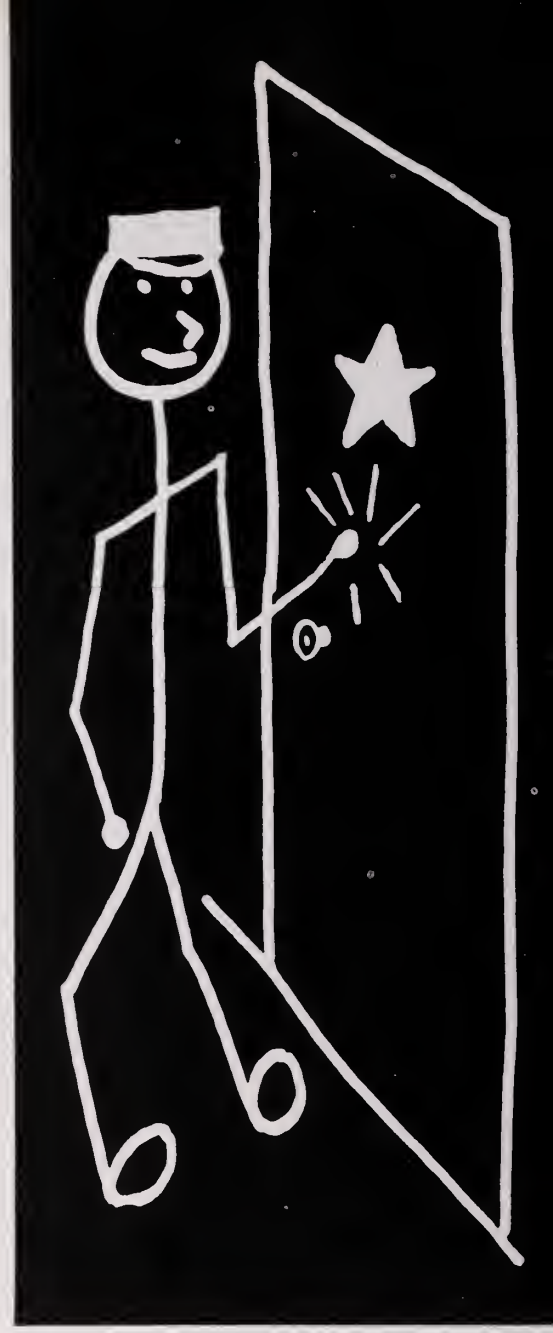

BOBBIE WEISS
Section Editor

CURTIN TIME, 62-63

Features

TONI WILLIAMS
Homecoming Queen

Homecoming . . .

MABEL LAWRENCE
Maid-of Honor

SANDRA EDWARDS

NANCY PILAND

WOODIE MOTLEY

PATRICIA HENDERSON

. . . the event

which highlights

the school year

for everyone

with its active

F.T.A's cat captures FIRST PLACE

Prexie's genie rolls out the red carpet of welcome

4— bees" Jackie Sutton, Susan Abbott, and Iris Jarvis extend a "Honey of a Welcome" to the alumni

Wilsonite Tri-Hi-Y earns THIRD PLACE award for greeting cards with memories from the past. Cheryl Green and Donna Adkins enjoy the limelight

campaigning, parties, assemblies, election, float preparations, parade, barbecue, and game ceremonies.

The Forum Club's magnificent white swan floats to SECOND PLACE victory

Presnoir Tri-Hi-Y's caterpillar proves unique enough to gain FOURTH PLACE

Judy Beale and "friends" welcome classes of 36 1/2—37

Janice Sumrell, Sharon Brantley, and Donna Outland bring greetings from the orchestra

Becky Ridenour, Pam West, Barbara Creech, and Sue Everett present the alumni with an overflowing "horn of plenty"

Billy Williams, S.C.A. vice-president, brings roses for Queen Toni Williams

Queen Toni Williams, Maid-of-Honor Mabel Lawrence, Nancy Piland, Sandra Edwards, Woodie Motley, Pat Henderson

Betty Counts and Nina Hopewell welcome alumni on the Dance Club float representing "Three Coins in a Fountain"

Joanne Williamson of Triangle Tri-Hi-Y brings greetings from all parts of the world

"Gosh, Barbara, that's going to be a big sweater, isn't it?" asks Lee Ashley

"You go first! I can wait!" says French Club's Linda Dashiell to Bobby Welton

"Smile, Mrs. Byrd! You're on Candid Camera!" directs Claudia Wallace

Ellen Anderson, Rhea Levinson, and Carol Crute put finishing touches on Forum Club's swan

"Still the best band in the land!"

Ginger Martin and Dianne Twilley at work on Queen's float

Carol Skundberg, Gayle Freedman, and Linda Bayton work hard to make the F.T.A. float the first place winner it was

Allen Tri-Hi-Y members and "friends" enjoy working on their float

Mr. W.T.H. Galliford handles the questions during the student—alumni quiz bowl at Homecoming assembly

Barbara Burke stands tall on the D.O. Club float

Mary Sue Welton, Laura Daughtry, and Judy Lester don't have far to go to answer the phone

Toni Williams anticipates the usual reward from Dr. Allen after her crowning

Frances Blasio, Pam Hunt, Donna Miller, Joyce Smith, and Butchie Hanrahan welcome classes of 36 1/2–37

Varsity cheerleaders in their traditional garb—Sarah Willis, Bobbie Weiss—co-captains, Frances Barnes, Linda Archer, Linda Metcalf, Janie Wall, Diane Dickinson, Betty Raymond, Pat Arnold, Nancy Dyson.

Latin Club float braves the stiff wind that came up during parade

Roberta Bryan, Sandra Moore, Jo Ann Rowe, and the Aqua Tri-Hi-Y bring a "Heavenly Welcome"

Shirley Staples and Sue Gomery do the honors as Lancaster Tri-Hi-Y brings greetings from Hawaii

"The Curious . . .

Donna McCoy paints a seascape even though she has never seen the sea!

"Oh Fairy, don't peek! It's so degrading to get on your knees."

CURTAIN CALL—Laura Johnson, Donna McCoy, Gayle Freedman, Tommy Brennaman, Lynn Blachman, Bob Harrell, Claudia Crutchlow, Donnie Schweiger, Cathy Pollock, Elwood Owens, Marc Reshefsky

"He has the measles; I do hope you don't catch them."

Cast of Characters

ETHEL SAVAGE . . . . . Claudia Crutchlow
LILLY BELLE . . . . . Cathy Pollock
TITUS . . . . . Elwood Owens
SAMUEL . . . . . Donnie Schweiger
MISS WILLIE . . . . . Lynn Blackman
DR. EMMETT . . . . . Marc Reshefsky
FAIRY MAY . . . . . Gayle Freedman
FLORENCE . . . . . Laura Johnson
HANNIBAL . . . . . Tommy Brennaman
JEFFERY . . . . . Bob Harrell
MISS PATTY . . . . . Donna McCoy

. . . Savage"

"Do you want us to depart in an atmosphere of bitterness"?

"Let me take him for you, Mrs. Savage."

Laura, Bob, and Tommy wait for cues

"Most of the patients in this wing are extremely kind and cooperative."

Bobbie Weiss applies grease paint to Donna McCoy while Donnie Schweiger does the same unaided

Make-up time is about to run out as curtain time draws near

JULIA DORSEY REED
Tidewater Scholastic Achievement Team Representative
First Scholar of the Month

REPRESENTATIVES TO BOYS' STATE AND GIRLS' STATE
Row one: Clair Hillard, Tommy Brennaman, Tommy Morgan. *Row two:* Judy Morgan, Billy Williams, Barbara Herbert. *Row three:* Ann Clark, Betty Raymond. *Absent from picture:* Dale Heely

Their Accomplishments Stand Out

Winners of National Merit Scholarship Letters of Commendation: Pat Byrd, Langhorne Smith

Scholastic Achievement Team - Julia Dorsey Reed, Rick Rivin, Sophie MacKenzie, Elwood Owens, Joyce Oliver, Arnold Zedd, Carol Crute, Anne Lewis

Coach Entertains Staff

"You cut in line!" Andy Goodman points an accusing finger at Johnny Failes

Coach Landis "Butchers the bird."

"You really shouldn't have done it, Ann," says Coach as Mrs. Landis looks on.

Jack Milliner taunts Don Beale about his clean plate as Don comes back for seconds.

Diane Jones and Linda Maxey wonder what's hiding in the "beans" while Barbara Herbert talks to Sister Hundley.

"But Coach Landis! I had hot dogs last night," wails Barbara.

Terry Evans, Judy Boyce, Kay Harris, Sarah Willis, and Nancy Piland enjoy their "plates of plenty."

The Audience Does Help Make Features!

Lee Ashley fails in an attempt to stop Miss Fretz.

"Don't worry, Mrs. Hinton, they'll win!"

Faculty-Monogram Game

Lynn Overman takes command of the ball

At least Miss Rogers tries hard!

Varsity Club puts on beauty contest during halftime

Azalea Court Representative

NANCY PILAND

Open House

Mrs. Fay Moran greets hopeful parents

Mr. David Wheeler explains his grading system t o an interested parent

The Forum bake sale proved successful! Linda Compton, Pat Byrd, and Joyce Meyer wait on Miss Georgianna Woodhouse and Mrs. Nell Whaley

Forum members Bill Kornegay and Willford Warren dispense drinks to thirsty parents, teachers, and students

Patrons discuss grades with Mr. Charles Hoofnagle

Mr. Ernest Etheridge clears up a few points for "Mom and Dad"

Julia Dorsey Reed opens Homecoming Assembly with introduction of Student—Grad Quiz Bowl members.

Sophie MacKenzie and Julia Dorsey show slides and tell of their recent trip to Europe.

Assembly

Modern Dance "monsters" give their interpretation of the "Monster Mash" in their club assembly.

"Angel" Eastes and "Devil" Reshefsky try to sway Rick Rivin in the Court of Honor assembly

Dr. Allen presents National Honor Society certificate of membership to Norberto Ferradaz, a Cuban refugee.

Billy Williams gives progress report on his office of vice-president in the SCA assembly

Mrs. Rawls welcomes new freshmen in pre-school orientation assembly.

Captain Miles Duval, noted authority on the Panama Canal and alumni of Wilson, presents bust of himself to the school. This assembly was incorporated in the *Congressional Record.*

Highlights

Representative of Fisher Body Comany demonstrates miracles of modern science.

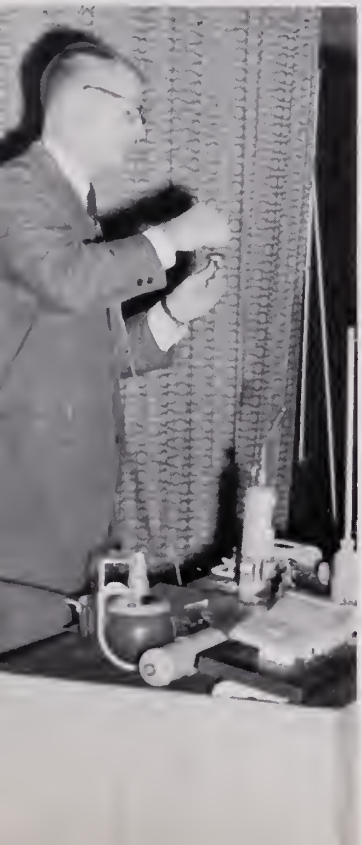

Bobby Dowd readies himself to present solo as Mr. Richard Dill conducts in the Band assembly

"Don't you people ever go to sleep!"

Elaine Winnick watches as Donnie Schweiger points his pistol at Charlotte Fink. Lynn Blackman is disgusted with the whole situation.

"Lies! Lies! Lies!"

"It's beautiful!" says Donna McCoy

"Stop it, girls! Stop it!"

"Does this sweater fit?" asks Gayle Freedman

"You ought to be ashamed! Passing yourself off as a genuine burglar."

"If I knew what house this was, I wouldn't have bothered to rob it."

Mugford"

"He wants to shake hands with you Tabby," say Claudia Crutchlow and Tommy Brennaman to Anne Smith as Larry Short extends his hand.

"Take five," a typical scene during a break in rehearsals.

Bob Harrell and Bobbie Weiss seal an engagement as Cheryl Willis, Elwood Owens, Nan Davis, and Laura Johnson look on with awe.

"This hat reminds me of a vegetarian plate lunch"

If those kids would stop admiring their letters and face the camera, we might get something done!

Cameramen always frighten me.

Thanks to your clothing drive we had a merry Christmas.

And then I started using that greasy kid stuff ...

Is all this worth one lousy medal?

He's really pretty funny looking.

"Caption Capers"

I thought the students were supposed to pull these weeds!

Aw, your grandma wears combat boots, too!

Talk! Talk! Talk! That's all she ever does!

Shouldn't have had corn on the cob for supper!

She really thought there was a Santa Claus

School . . .

FIRST SEMESTER
1. Open House—November 7
2. Homecoming Assembly—October 11
3. 1st STUDENT—October 11
4. Freshman Orientation—September 1
5. Thanksgiving Game—November 22
6. Homecoming Game—October 12
7. Annual Drive—October 28
8. 3 Act Play—November 30
9. Flatfoot Follies—November 16
10. Powder Puff Game—December 1
11. Indoor Track Meet—January 18
12. February Class Play—January 11
13. February Graduation—January 25

. . . Calendar

SECOND SEMESTER

1. Basketball Game—January 4
2. Wrestling Match—January 4
3. Sneaker Shuffle—February 23
4. Spring Concert—March 23
5. Track Meet—March 22
6. Cheering Tryouts—March 14
7. Forensics—March 9
8. Baseball Game—March 22
9. Tennis Match—March 22
10. Golf Match—April 2
11. Baby Day—May 29
12. Graduation—June 14
13. One Act Plays—March 8

63

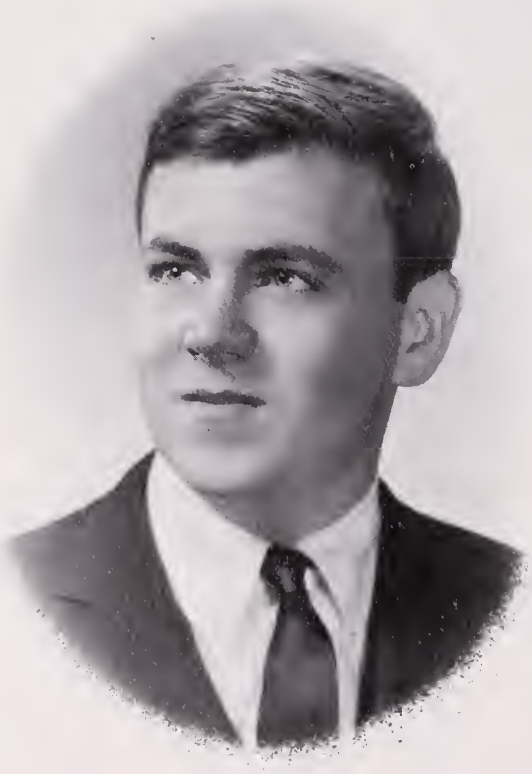

TOMMY BRENNAMAN
Section Editor

Yea teams

Sports

Row one: Tommy Rice, Ronnie Baker, Robert Bartlett, Frank Culpepper, Wayne Shepard, Donald Powell, James Ponton, Tommy Morgan, Charles Mastro. *Row two:* Ray Reinholz, Eddie Johnson, Bobby Cook, Larry Davis, Chet Forester, Richard Sorrell, Bernard Doleman, David Moody, John Brooks, Bobby Cross, James Matusiak. *Row three:* Coach Ralph Gahagan, Carl Robertson, Al Harmon, John Nobrega, John Kern, Wally Bunting, Donald Langston, J.B. Edwards, Dale Heely, Mike Opauski, Tommy Foxworth, Coach Stan Fischer, Coach Howard Beale. *Row four:* Steve Butt, Donald Bradley, Mike Martin Ronnie McEwen, Harvey James

Football - the Presidents were among . . .

DALE HEELY
Co-captain

Heely drives over for score against Churchland

Morgan scores standing up in win over Maury. Other Presidents pictured are Culpepper (32), Davis (15), Cook (52)

. . . best in District at season's end!

RALPH GAHAGAN
Coach

SEASON RECORD - 1962

Wilson 0	Oscar Smith 7
Wilson 6	Newport News 33
Wilson 19	Norview 6
Wilson 30	Ferguson 6
Wilson 14	Hampton 0
Wilson 19	Churchland 13
Wilson 27	Maury 13
Wilson 7	Princess Anne 13
Wilson 33	Granby 15
Wilson 33	Cradock 6

ROBERT CROSS
Co-captain

Assistant Coach Stan Fischer prepares to set up a passing drill

Head Coach Ralph Gahagan explains graphically what he wants his quarterbacks to do.

WILSON 0 - OSCAR SMITH 7

Oscar Smith made good on its only sustained drive of the game in the second quarter to spoil Wilson's opener by a 7-0 margin. The Presidents took the opening kickoff and, with Frank Culpepper in the key role, moved to the Smith 10 where Culpepper fumbled, guard Bob Churchill recovering for the visitors.

The Tigers moved back to the Wilson 47 where Wayne Creef fumbled, Larry Davis recovering. The Presidents failed to get a drive going, and punted to the Smith 16. From here the Tigers started their winning 74 yard march which was capped by Roger Harris' 17 yard pass on fourth down to end Kenny Delong. Creef kicked the extra point. The Tigers never threatened again, and their rugged defenders spent the rest of the contest beating back Wilson threats.

In the second quarter the Presidents started their big drive from the 17 with a Davis to David Moody pass for 17 yards. Dale Heely and Tommy Morgan then took turns moving the ball deep into Smith territory. Davis again passed to Moody for 17 yards to put Wilson on the Smith two, but there was just time for one play, and Culpepper was thrown for a three yard loss.

Defensive standouts for Wilson were Harvey James, J.B. Edwards, and Bobby Cook.

Coach Gahagan points out downfield blocking assignments

Assistant Coach Jim Paine explains the fine points of end play.

Assistant Coach Howard Beale is all set to observe line drills.

TOMMY MORGAN
Halfback

FRANK CULPEPPER
Halfback

LARRY DAVIS
Quarterback

BOBBY COOK
Center

BERNARD DOLEMAN
Tackle

ROBERT BARTLETT
Guard

HARVEY JAMES
End

WILSON 6 - NEWPORT NEWS 33

A big, fast, and powerful Newport News team handed Wilson its second defeat in a row by a score of 33-6. The Typhoon spotted the Presidents a touchdown in the opening minutes, and then came on to completely dominate a contest that figured to be close.

The Presidents, victims of fumbles and pass interceptions, drove 65 yards for their lone score the first time they got the ball. The manner in which they ripped the Typhoon line led the 6,000 fans to believe the visitors were in for a tough night. A fourth down one to go gamble that clicked on the 45, and Larry Davis' 15 yard pass to Dale Heely were the key plays in the march. Heely scored from the one, but failed to convert.

The Typhoon marched 60 yards with the following kickoff, with a 33 yard screen pass from Dale Mueller proving to be the big gainer. Ken Bransford hit the middle from the three, the extra point kick was good, and Newport News was off and running with a 7-6 lead at the end of the first quarter.

From this point on the Typhoon dominated play, and the Presidents were not able to produce a serious threat during the rest of the game.

JOHNNY BROOKS
Tackle

J.B. EDWARDS
Guard

WILSON 19 - NORVIEW 6

The Presidents travelled to Chittum Field seeking their first win of the season, and sent the Pilots down to defeat for the first time in 37 games on their home field. The score was 19-6.

Wilson picked up its first score before the end of the first quarter on a 20 yard pass from Larry Davis to David Moody who was all alone in the end zone. Late in the second quarter, Norview started a drive which was highlighted by a touchdown pitch from Jerry Collier. The half ended with the Presidents on the Norview seven, and the score knotted a 6-6.

Co-captain Dale Heely scored the tie breaker in the third quarter on a five yard run, and Tommy Morgan, who led the Wilson attack in the second half, scored in the fourth period on a 14 yard scamper. Norview's final drive stalled on the Wilson eight, and the game ended with the Presidents in possession. This win gave the Wilson eleven a big lift psychologically.

Offensively, the performance of the entire Wilson backfield was outstanding, while on defense, standouts were Bobby Cross, Harvey James, Larry Davis, and Bobby Cook. In fact, the entire team must be credited with a great effort in this important win.

RONNIE McEWEN
Guard

WALLY BUNTING
Guard

DONALD POWELL
Quarterback

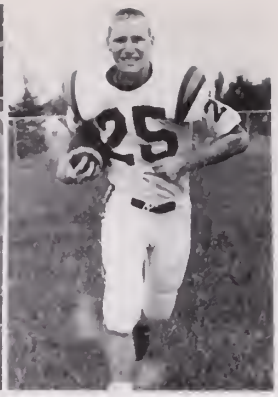

TOMMY FOXWORTH
Halfback

EDDIE JOHNSON
Halfback

JAMES MATUSIAK
Tackle

RAY REINHOLZ
Halfback

DAVID MOODY
End

Morgan about to cross goal line against Truckers

Managers Ronnie Stewart, George Rice, Jimmy Craig, and Buzzy Barclay with equipment manager Bill Strawn

WILSON 30 - FERGUSON 6

Wilson outclassed Ferguson by a score of 30-6 before 6,000 Homecoming fans, and at the same time piled up memories for the visiting classes of 1936 1/2–37, and for members of the 1916-20 Wilson teams who sat on the sideline during the game.

The Presidents romped to an 18-0 half time lead, but lost the services of Frank Culpeper who sustained a broken nose. Larry Davis passed to Harvey James for the first score, the play covering 28 yards. Two more scores followed before the end of the half, at which time the elaborate ceremonies were climaxed by the crowning of Queen Toni Williams by Dr. Robert Allen.

With substitutes playing most of the second half, the Presidents hit paydirt twice more, and allowed the Mariners their only touchdown. Second string quarterback Donald Powell increased the Presidents' lead with a 25 yard pass to Donald Bradley.

This was the first game during which Coach Ralph Gahagan could really show Wilson followers his bench strength. Others making fine showings in addition to Powell and Bradley were Ray Reinholz, Ronnie Baker, Al Harman, and Charles Mastro.

Led offensively by Powell and defensively by the entire line, the Presidents showed that they would not be a pushover for any opponent in the Eastern District.

WILSON 14 - HAMPTON 0

The Presidents journeyed to Hampton for the Crabber's homecoming, and came away victorious for the third straight time. The score was 14-0. Wilson's first score was set up by a 38 yard run by Tommy Morgan, who then went over from the one for the touchdown. The second marker came in the final quarter, resulting from a drive featuring long gains. One was a pass from Larry Davis to Harvey James, and the other a run by James Ponton. Dale Heely bulled over from the one for the score.

This game featured not only a potent offense, but clutch defensive play. The Crabbers drove into Wilson territory three times, only to be thwarted on each occasion. Turning in stellar performances were middle guard Bobby Cook, linebacker Harvey James, guard Robert Bartlett, and back Larry Davis.

Due credit must be given to the offensive effort of the backfield composed of Davis, Heely, Morgan, and Frank Culpepper. Coach Gahagan was very pleased with both offensive and defensive units. He was especially high in his praise of the defensive line which, at the start of the season, was one of the smallest to represent Wilson in some years.

TOMMY BARNES
End

Larry Davis picks up short yardage against a stubborn Oscar Smith defense

CHARLES MASTRO
Tackle

Harvey James about to gather in a pass from Davis for a substantial gain against Norview

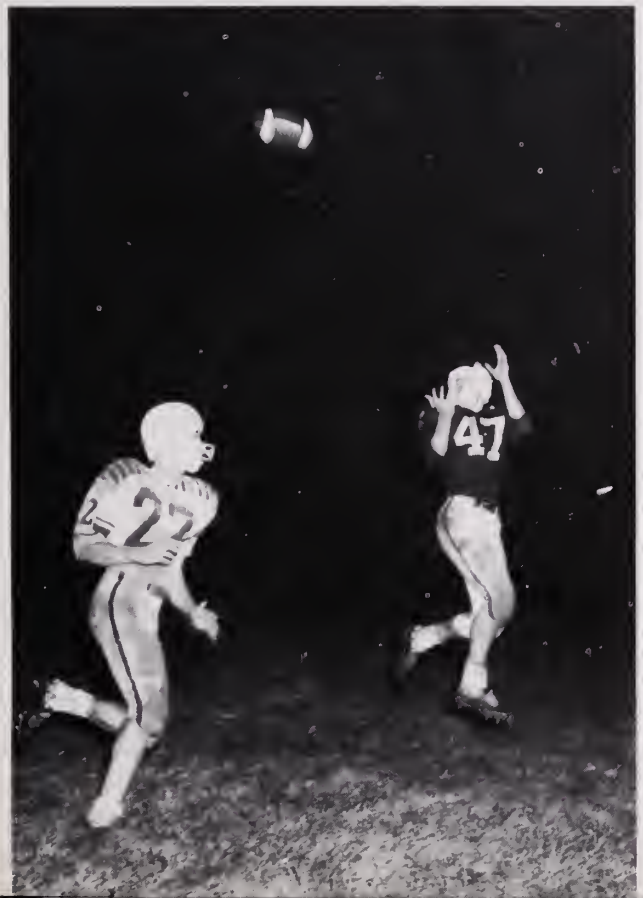

JAMES PONTON
Halfback

WAYNE SHEPHERD
Guard

MIKE OPAUSKI
End

DONALD BRADLEY
End

AL HARMON
Center

Harvey James gathers in a Davis pass for a score in the Granby win

RONNIE BAKER
Halfback

TOMMY RICE
Halfback

WILSON 19 - CHURCHLAND 13

Wilson ground out 311 yards on the ground to defeat arch-rival Churchland for its fourth straight Eastern District football victory. The score was 19-13. The Presidents tallied the first two times they had the ball, which they controlled so much that they did not have to punt at any time during the game.

"The Fabulous Four," Wilson's stand-out backfield, was led by Dale Heely and Frank Culpepper, but overall balance was evident in the fact that the three touchdowns were scored by Heely, Tommy Morgan, and Larry Davis. Churchland, led by Kenny Currie, threatened in the closing minutes, but fumbled on the 49. Wilson recovered and ran out the remaining 30 seconds. The victory was hard-earned even though the Presidents controlled the ball and outplayed the Truckers most of the way.

The Churchland offensive unit was unable to sustain a drive against the President defensive team long enough to cross the goal line. The Truckers, led by Kenny Currie and Jody Bew, pressured the Wilson defensive team into one if its best performances thus far. Standouts were Harvey James, Bobby Cook, Bobby Cross, Robert Bartlett, J.B. Edwards, Wally Bunting, John Brooks, Bernard Doleman, Davis, and Ronnie McEwen.

Another great effort on the part of the entire backfield was once again quite evident. If any one individual stood out it was Culpepper, who continually came through with key yardage throughout the game.

STEVE BUTT
Halfback

WILSON 27 - MAURY 13

The Presidents journeyed to Foreman Field in an effort to stretch their four game winning streak at the expense of the Maury Commodores, and were successful to the tune of 27-13. This game was the 42nd in a series which is one of the South's longest rivalries. This was the first win over a Maury team since 1956.

Wilson wasted little time in grabbing the lead as co-captain Dale Heely took the opening kickoff and streaked 79 yards up the middle for a touchdown. Heely scored again the next time he got his hands on the ball, this time scampering 18 yards to pay dirt. To make his presence felt even more, he stymied the Commodore's only threat in the first half with a key interception. Tommy Morgan scored the third touchdown of the first half on a short run. A lot of credit for the scoring in the first half must go to Bobby Cook and Robert Bartlett who continually opened large holes in the Maury line.

Aided by the fine running of Heely and Larry Davis, the Presidents increased their lead to 27-0 in the third quarter, with Dale scoring again to raise his point output for the night to 19. At this point Coach Gahagan substituted freely, and Maury was able to put together two quick scores to narrow the gap to 27-13. The starters were hurried back in, and stymied any further drives on the part of the Commodores. Harvey James' defensive play drew comments from sports writers in the press box.

Maury leads the over-all series with 24 wins. Wilson has managed 16 victories, and two games have ended in ties.

JOHN NOBREGA
Guard

DONALD LANGSTON
Center

Culpepper (32) helps spring Morgan loose for long yardage in the Cradock route.

RICHARD SORRELL
Guard

CHESTER FORRESTER
Tackle

CARL ROBERTSON
Tackle

JOHN KERN
Tackle

WILSON 7 - PRINCESS ANNE 13

Wilson travelled across the river riding a five game winning streak which was ended abruptly by Princess Anne, 13-7. The Cavaliers, led by Charles Carr and Buster O'Brien, rallied in the second half to edge the Presidents. Mike Smith, who played Jay Vee at Wilson in 1961 before moving to Princess Anne, made the Cavalier's famed passing attack more effective with his running.

The Presidents scored first on a short run by Larry Davis, but Princess Anne came right back to narrow Wilson's lead to 7-6 at half time. The Cavaliers took the second half kickoff and scored on an O'Brien pass to put Wilson on the short end of a 13-7 score. Bobby Cook, Harvey James, and J.B. Edwards then started to open large holes in the Princess Anne forward wall, and Wilson's powerful ground attack began to grind out consistent yardage, finally reaching the Cavalier 27 yard line on a 15 yard run by Dale Heely. Several passes brought the Presidents even closer, but time ran out.

In addition to Cook, James, and Edwards, David Moody and Bobby Cross turned in yeoman performances for the Orange and Blue.

WILSON 33 - GRANBY 15

The Presidents bounced back from their defeat at the hands of Princess Anne, crushing the Blue Comets of Granby by a score of 33-15. This win enabled Wilson to complete the sweep of its Norfolk rivals for the first time since 1954.

The Prexies, mixing up a devastating ground attack with accurate passes, turned what had figured to be a close game into a route. This was easily Tommy Morgan's best game. He scored two touchdowns, and made a key tackle on a Granby back headed for a sure score, J.B. Edwards and Bobby Cook anchored Wilson's rapidly improving line.

Wilson scored first on a pass from Larry Davis to Morgan. The Comets stormed back and took the lead, 12-6. The Presidents then took the following kickoff and marched to the Granby 47. Davis, displaying great ability and deception, broke away for a touchdown, but it was called back because of a penalty. Two plays later Frank Culpepper exploded for 32 yards and a score that counted. The Comets came right back and, with three seconds left, kicked a field goal to give them a 15-12 halftime lead.

The second half was all Wilson. The Presidents roared back to take the lead on a pass from Davis to Harvey James. Morgan and Davis followed up with touchdowns to close out the scoring. Two juniors, Bernard Doleman and Ronnie McEwen, were defensive standouts.

WILSON 33 - CRADDOCK 6

What was anticipated as a possible close battle, ended in a 33-6 route. Playing before a crowd of 7,000, the Presidents scored touchdowns the first four times they had possession of the ball, and held a 26-0 lead at halftime.

The Admirals came back to outplay the Prexies in the second half, but fumbles stopped two scoring threats, and Wilson held on two other occasions.

Frank Culpepper scored twice on runs of two and 13 yards, Larry Davis tallied on a one yard sneak, and passed to David Moody for another score. With the Admirals passing from their own end zone, Tommy Morgan intercepted on the eight and crossed the goal line to close out the scoring.

Davis' 17 yard pass to Harvey James, and a 12 yard scamper by Morgan were key plays in the opening touchdown drive that saw Davis sneak over from the one. Dale Heely's 18 yard run touched off the second march. Davis connected with James to the Cradock four, and on the second play crashed through from the two. Morgan ran the extra point to make it 13-0. An Admiral fumble on the Wilson 35 was the start of the third drive. From here, Culpepper, Morgan, and Heely took turns carrying the ball, with Culpepper hitting the left side from 13 yards out for the score. Heely's conversion run made it 20-0.

Defensive standouts were end Wally Bunting, linebacker Bobby Cook, Bernard Doleman, Johnny Brooks, Tommy Foxworth, Robert Bartlett, and Bobby Cross.

Davis sweeps the Ferguson end for yardage with his familiar keeper play

Culpepper in one of his many gainers against the Churchland Truckers

BOBBIE WEISS
Co-Captain

"This year we initiated vests for basketball"

JANIE WALL

"We rolled over Mr. Trucker that night"

LINDA ARCHER

FRANCES BARNES

LINDA METCALF

Varsity

. . .Have Become

Habit

Wagner drives between two Hampton players as Peaks watches.

Wagner and Blackman go up for rebound against Maury.

St. Pauls gets the rebound over Peaks, Knuckles, and Wagner.

Blackman gets two against Granby.

Wagner out-rebounds Cradock opponent.

Row one: Lynn Vasquez, Beryl Slaughter—*Sgt. at-arms,* Carol Evangelo—*Director of Pub.,* Lynne Overman—*V. Pres.,* Candy Hopewell—*Pres.,* Mrs. Charlotte Opauski—*Advisor,* Billie Sturgis—*sec.,* Shelby Holiday—*hist. Row two:* Laurie Vasquez, Linda Hyman, Rebecca Aldridge, Babs Ballantyne, Florence Shocklin

Girls' Monogram Club

Carol Evangelo—*dir. of publicity,* Shelby Holiday—*hist.,* Billie Sturgis—*secy.,* Candy Hopewell—*pres.,* Lynne Overman—*v. pres.,* Beryl Slaughter—*sgt.-at-arms*

Candy Hopewell—*president,* Mrs. Charlotte Opauski—*advisor*

Game Dances Revived

"What's the matter, Tommy, got two left feet?"

Hoofin' it!

Everybody's a twisting.

"It looks like you could keep in step, Linda."

"No, a little to the left—under the shoulder blade."

People come from all around to a WILSON dance.

The Daily . . .

STRUTTERS — Basketball Champions - Lou Anne Alexander, Judy Beale, Phyllis Ponton, Peggy Bishop, Kathy Eastes

. . . Gym Scene

PINK ANTS - Hockey Champions - Addie Byrd, Gail Peck, Loretta Bellamy, Gwen Tugwell, Judy Fitch, Jane Bradshaw, Georgie Sumner, Marie Hillard

Team, Individual

Gym Activities

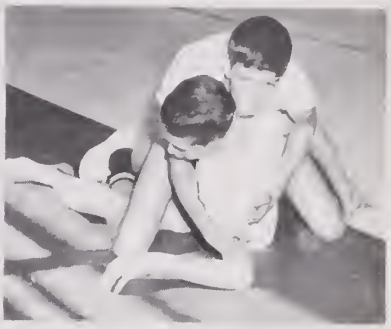

Row one: Clifford Splichal, Steve Edwards, David Lovingood, Glenn Valentine. *Row two:* Charles Parkerson—co-capt., Ronnie Dooley, Billy Reynolds, Richard Bray, Wayne Allen, Don Tickle—mgr. *Row three:* Billy White—co-capt., Orville Whitehurst, Coach Ted Masters, Steve Harrell, Bobby Parker.

Cross Country . . . finished strong for break-even season.

TED MASTERS
Coach

BILLY WHITE
Co-captain

CHARLES PARKERSON
Co-captain

BILLY REYNOLDS

Richard Bray, Billy Reynolds, Bobby Parker, and Steve Harrell lead the way at the start of the meet with Churchland. The Presidents won, 21-33

BOBBY PARKER

BILLY WHITE, STEVE HARRELL, ORVILLE WHITEHURST

BOBBY PARKER, RONNIE DOOLEY, WAYNE ALLEN

ORVILLE WHITEHURST

DAVID LOVINGOOD

CLIFFORD SPLICHAL, RICHARD BRAY, GLENN VALENTINE

SEASON RECORD - 1962

Wilson 31	Hampton 24
Wilson 33	Newport News 24
Wilson 29	Princess Anne 26
Wilson 22	Great Bridge 35
Wilson 43	Norview 17
Wilson 21	Churchland 33
Wilson 26	Maury 29
Wilson 21	Granby 34
Wm. and Mary Invitational	7th place
Eastern District	7th place
State Meet	6th place

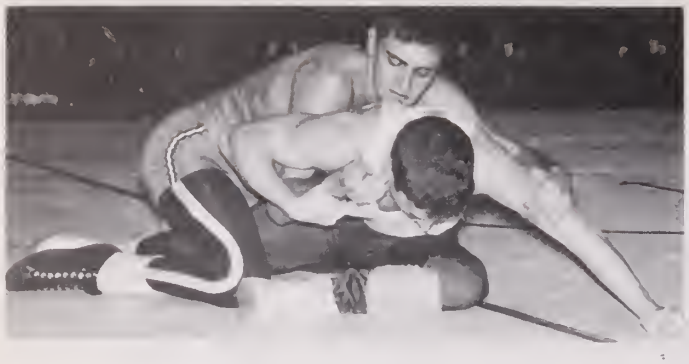

Jerry Phillips shows Norview boy how it's done.

Robert Bartlett who placed second in the district meet and Clair Hillard, *tri-captain*

Dickie Cleaves who placed third in district competition and Jerry Phillips

Bob Heely scores a win!

Junior Varsity: Martin Salasky, James Langston, Frankie Elliott, Frank Singleton, Stephen Hughes, Chester Forrester, Robert Lambert, Charles Mastro, Dean Carson, Eddie Robinson

Wrestling . . .

A Good Season

Wilson	42	Oscar Smith	8
Wilson	35	Ferguson	11
Wilson	35	Frederick	14
Wilson	31	Norfolk Academy	19
Wilson	14	Maury	29
Wilson	29	Princess Anne	23
Wilson	3	Granby	39
Wilson	11	Norview	30
Wilson	31	Great Bridge	14
Wilson	35	Warwick	9
Wilson	22	Cradock	21

Placed fourth out of thirteen teams in the Eastern District. Placed fifteenth out of forty-nine teams in the state.

Steve Bishop shows form which got him second place in the district

Danny Darden, Dean Carson, Wayne Dickson

Bernard Doleman, Frankie Culpepper, Dale Heely

Jimmy Wells, Bob Heely, Steve Bishop

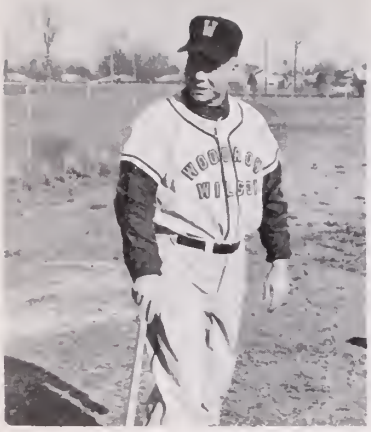

PETE MILLS
Head Coach

LETTERMEN: *Row one:* Donald Powell, Harvey James, Dale Heely, Larry Edwards, Kenny Coles. *Row two:* David Moody, Tommy Jones, Jimmy Smith, Larry Davis, Richard Vincent

JIM SHERRILL
Junior Varsity Coach

DALE HEELY
Outfield

1962 Season Record

Wilson	7	Norfolk Catholic	1
Wilson	10	Frederick Academy	0
Wilson	2	Newport News	3
Wilson	3	Ferguson	0
Wilson	8	Cradock	1
Wilson	10	Great Bridge	7
Wilson	10	Granby	6
Wilson	22	Maury	1
Wilson	10	Suffolk	6
Wilson	3	Warwick	4
Wilson	7	Oscar Smith	3
Wilson	10	Suffolk	0
Wilson	4	Hampton	5
Wilson	0	Norview	6
Wilson	9	Oscar Smith	0
Wilson	8	Frederick Academy	0
Wilson	6	Princess Anne	0

TOMMY JONES
Outfield

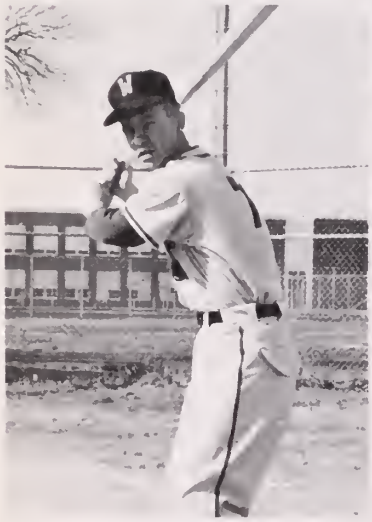

DONALD POWELL
Pitch-Outfield

Coach Mills, Larry Edwards, Dale Heely, Tommy Jones, Jimmy Smith, Donald Powell

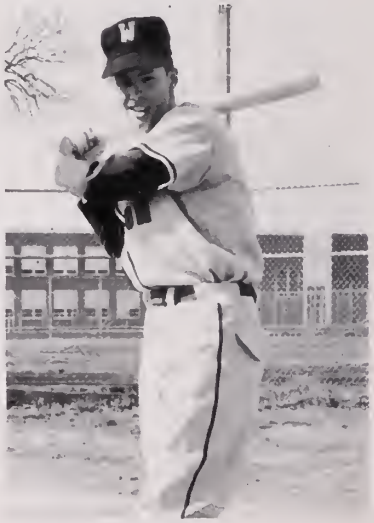

JIMMY SMITH
Infield

Baseball . . .

Ten Returning Lettermen Brighten Season Outlook

HARVEY JAMES
Infield

LARRY EDWARDS
Catch

RONNIE BAKER
Outfield

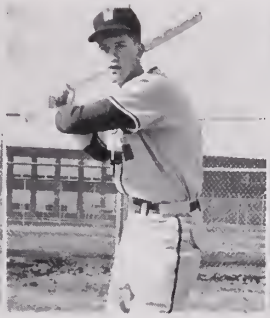

DAVID MOODY
Infield

LARRY DAVIS
Infield

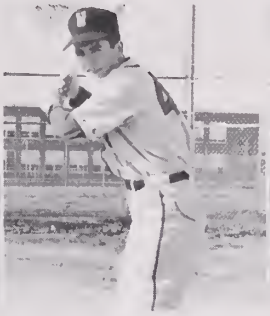

BOBBY COLEMAN
Outfield

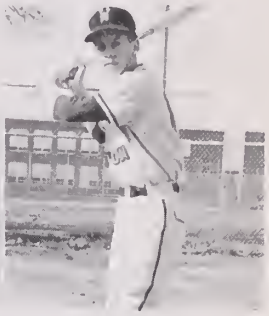

BOB HEELY
Infield

CALVIN MIZELL
Infield

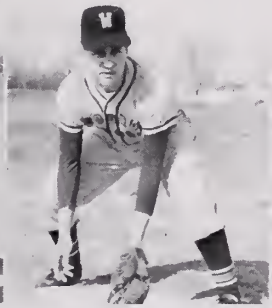

DICK ESLEECK
Infield

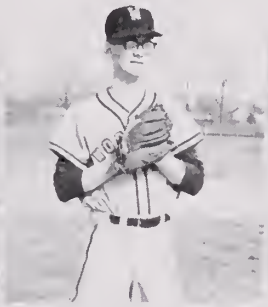

JIMMY JARVIS
Pitch

J.B. EDWARDS
Infield

ROGER HARCUM
Infield

DON SHARPE
Pitch

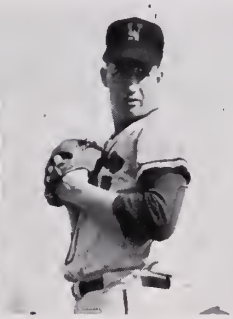

TOMMY BARNES
Pitch

TIM BRADSHAW
Pitch

ROGER BLACKMAN
Pitch

C. H. HOBBS
Pitch

KENNY COLES
Catch

RICHARD VINCENT
Catch

DONALD LANGSTON
Catch

MANAGERS: David Forsythe, John Harris, Tommy Byrum, Glenn Gray

Charles Parkerson, Larry Piland, Billy White - *tri-captains,* Coach Ted Masters, Coach Howard Beale

Track . . . Off To A Good Start

Billy White, Charles Parkerson, Larry Bishop

CHARLES PARKERSON
Tri-Captain

LARRY PILAND
Tri-Captain

BILLY WHITE
Trip Captain

Row one: Jimmy Bangs, Eugene Harrington, Arnol Schlusberg, Lee Armistead, Orvie Whitehurst. *Row two:* Lane Ellis, David Lovingood, Eddie Johnson, Linwood Orenduff, Jimmy Matusiak, Vann Johnson. *Row three:* Ronnie Dooley, William Owens, Maxie Acord, John Thomas, Chet Forrester, Daryl Gaskill

1962 Season Record

Wilson	92	Oscar Smith	25
Wilson	73	Churchland	43
Wilson	73	Cradock	43
Wilson	72	Maury	44
Wilson	43	Granby	71
Wilson	49	Princess Anne	68

Tidewater Meet - Eighth Place
District Meet - Seventh Place

RICHARD BRAY
Sprints

BILL REYNOLDS
Hurdles

EDDIE JOHNSON
Hurdles, Broad Jump

EARL BREWER
Hurdles

CLIFFORD SPLICHAL
Sprints

MARK PATTERSON
Sprints

RONNIE HUNDLEY
Pole Vault

ROBERT PARKER
Distances

CAREY CARTER
Pole Vault

LARRY BISHOP
Distances

LARRY SCHWAB
Weights

BERNARD DOLEMAN
Weights

STEVE HARRELL
Distances

TOMMY MATUSIAK
Weights

CHARLES WESSMAN
Manager

Row one: Richard Bray, Robert Parker, Steve Harrell, Clifford Splichal, Richard Ryals, David Lovingood. *Row two:* Mark Patterson, Billy Reynolds, Billy White, Charles Parkerson, Tommy Morgan, Larry Piland, Earl Brewer, Don Tickle—*manager. Row three:* Coach Ted Masters, Arnold Schlusberg, Willie Knox, Joel Peck, Ronnie Dooley, Bernard Doleman, William Owens, Donald Bradley, Kenny Rothenberg, Orvil Whitehurst, Calvin Brett

Indoor Track
1963 Record

Wilson	37	Granby	43
Wilson	48	Norview	29
Wilson	39	Maury	38

Richmond Inivtational - first place
State Meet - sixth place

SKIP SMALL

TOMMY FOXWORTH

JERRY SMALL

LARRY TURNER

WILSON SHARRETT

Golf

1962 Season Record

Wilson	14	Princess Anne	4
Wilson	14 1/2	Warwick	3 1/2
Wilson	1/ 2	Churchland	11 1/2
Wilson	6	Princess Anne	6
Wilson	6 1/2	Maury	5 1/2
Wilson	0	Granby	12
Wilson	0	Churchland	12
Wilson	4 1/2	Hampton	7 1/2
Wilson	5	Norview	7
Wilson	6	Cradock	6
Wilson	2 1/2	Ferguson	9 1/2
Wilson	10 1/2	Newport News	1 1/2
Wilson	1	Churchland	11

Eastern District . . . . . 7th Place

State Tournament . . . . . 19th Place

Won 4 - Lost 7 - Tied 2

KULON YELVERTON
GARY MOORE

TOMMY SILLING
SAM BUSH

CHARLES WESTON
TOMMY SPENCER

GARY KLEIN
STEVE SOVELIUS

KENNY ROTHENBERG

BARRY JACOBSON
Captain

DONNIE SCHWEIGER

Tennis

1962 Season Record

Wilson	8	Norfolk Catholic	1
Wilson	9	Princess Anne	0
Wilson	9	Churchland	0
Wilson	4	Norview	5
Wilson	1	Maury	8
Wilson	8	Norfolk Catholic	1
Wilson	9	Cradock	0
Wilson	6	Ferguson	3
Wilson	2	Suffolk	7
Wilson	6	Granby	3

Won 7 - Lost 3

Captain Jacobson, Coach Jim Fox

JOHNNY FAILES

MIKE STAPLES

BILL WILDER

63

MARC RESHEFSKY, WARREN SACHS
Business Managers

it pays to advertise

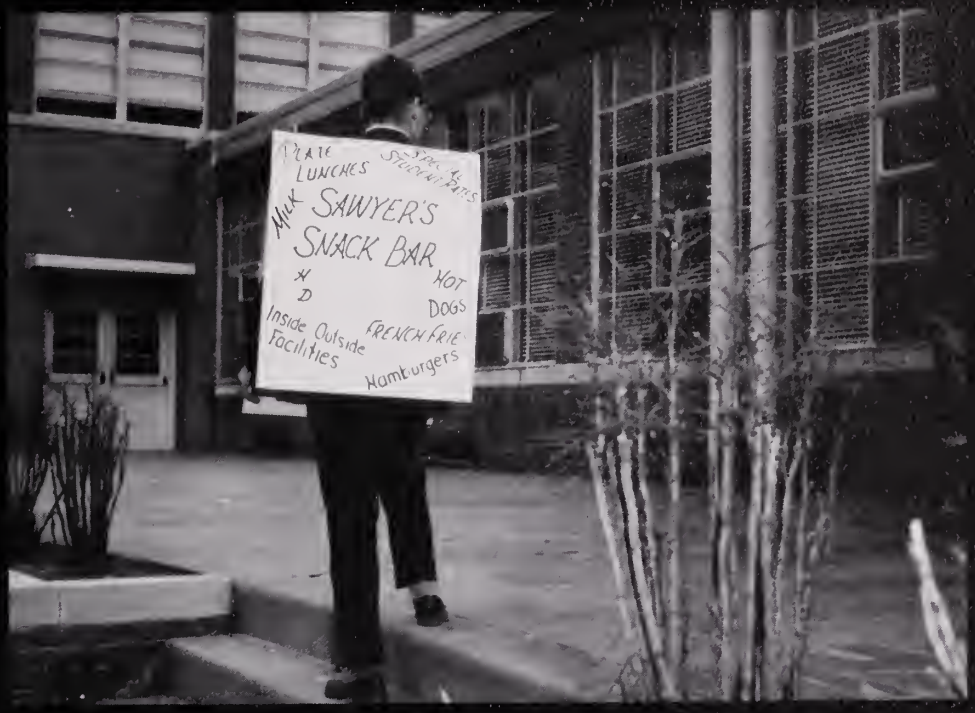

Advertisers

American National Bank of Portsmouth

Portsmouth Virginia

Six Flavors For One

For Your Every Banking Service

Member Federal Deposit Insurance Corporation

BLACHMAN'S PHARMACY

HIGH AT COURT

EX 7-3475

WATERVIEW PHARMACY, Inc.

Just Around The Corner

Opposite Maryview Hospital

EX 7-4615

PROM TIME

So Economical to Rent White Dinner Jackets From

BOB'S FORMAL WEAR

RENTAL SERVICE

810 High Street EX 3-0931

BOB'S T.V. & APPLIANCE

DISCOUNT CENTER

MOTOROLA, ZENITH, FEDDERS

701 Airline Turnpike

EX-93076

For Mare Than 50 Yeors
Serving Partsmouth
CLINTON C. BOYCE

BOYCE'S

Glasgaw St. at Belt Line R.R.
Phane EX 7-4628
"Satisfactian in Fuel"
Electricol Appliances
Texoca Fuel Oil—Hardware—Coal
Heating Equipment

BRENNAN FUNERAL HOME

"If you step on my toe again, Henry . . . !"

BRINKLEY MOTOR COMPANY

Radio Dispatch Service!

BOYCE LUMBER CORP.

Trading as Tidewater Lumber Company

PORTSMOUTH'S ONE-STOP BUILDING SUPPLY CENTER

LUMBER • BUILDING SUPPLIES • 102 DAHLGREN AVE. 393-2577

READY-MIX PLANT • 2227 FREDERICK BLVD. 399-3087

Radio Dispatch Service!

BOYCE READY-MIXED

CONCRETE CORP.

LUMBER • BUILDING SUPPLIES • 102 DAHLGREN AVE. 393-2577

READY-MIX PLANT • 2227 FREDERICK BLVD. 399-3087

MEMBER

BYNUM FINANCE CORPORATION
430 COUNTY STREET
PORTSMOUTH, VIRGINIA

ALLEN BYNUM, JR.
PRESIDENT

TEL. 393-6037

Established 1882 Incorporated 1908
J. S. CRAWFORD CO.; INC.
FURNITURE — CARPETS
DECORATIVE ACCESORIES, ETC.
"A trusted name in Quality Furniture"
635 High St.
Phs. EX-73436; EX-73437
Portsmouth

Va. Beach Blvd. at Haycox Drive
341-5252

"Oh! Oh! Here comes Galliford!"

THE CIRCLE

★

Portsmouth's Home of the World Famous Chicken in the Rough

Cohen Realty Co.

REALTORS

705 Washington Street

COMMERCIAL INSURANCE AGENCY, INC.

"The Agency of Service"
518 Middle Street
Portsmouth, Virginia
PHONE EX 9-2493

COMMUNITY MOTOR BUS CHARTER SERVICE

Phone 48-76011

COLEMAN NURSERY

1234 Western Branch Blvd.

Portsmouth,

Virginia

Open an Account With Us and Save For Your College Education

★

CITIZENS TRUST COMPANY

★

"The Progressive Bank"

West End Branch:

3201 HIGH STREET, CORNER VERMONT

Main Office:

225 HIGH STREET

TWO DRIVE-IN TELLER WINDOWS

Ample Parking Space

Member Federal Deposit Insurance Corporation

Hotel Governor Dinwiddie

NEWEST HOTEL IN THE NORFOLK-PORTSMOUTH AREA

100% AIR CONDITIONED

FAMILY PLAN RATES :: A GRENOBLE HOTEL

ONE ACRE GUEST PARKING SPACE

TELEPHONE EXport 32511 PORTSMOUTH, VA.

Enjoy that

REFRESHING NEW FEELING!

WHEN YOU TAKE A BREAK FROM THE BOOKS—
EVERYONE'S FOR COKE!

DRINK Coca-Cola

BOTTLED UNDER AUTHORITY OF THE COCA-COLA COMPANY BY PORTSMOUTH COCA-COLA BOTTLING WORKS, INC.

'For the Best in Western Beef"

DO-MAR GROCERY

"In Westhaven"

YOUR FRIENDLY STORE

Good Furniture
Since 1889

M. M. CROCKIN CO., Inc.

213 High St. PORTSMOUTH, VA.

The voice with a smile

Today, as always, the C&P voice with a smile is as close as "Operator" on your dial. Intelligently, cheerfully, the "Operator" handles phone calls to faraway places and intricate day-to-day problems of telephone users. Her job is interesting, important, demanding and rewarding. She's an indispensable member of our C&P communications service team.

C&P
OF VIRGINIA
A BELL SYSTEM COMPANY

GIANT OPEN AIR MARKET

Alexander Corner

"World's Most Beautiful Store"

HALL PRODUCT'S INC.

1021 High Street

EX-port 3-2565

Portsmouth,

Virginia

FRANK R. FORD

Jewelers and Silversmiths

DIAMONDS OUR SPECIALTY

229 Granby Street

DAY PHONE EX 7-0417 NIGHT PHONE EX 9-3587

The Flower Nook

RODMAN'S SHOPPING CENTER

3100 HIGH STREET
PORTSMOUTH, VIRGINIA GEORGE G. MORRIS

Don and his gang were chemists, but they are no more, for what they thought was H_2O was H_2SO_4 !

The Famous

The South's Foremost Specialty Shop
High & Court
Portsmouth, Va.

Glazer's

DRESS SHOP

319 High Street

Portsmouth, Va.

Fashions for the
high school students

GARRETT'S PHARMACY

4714 Portsmouth Blvd.
HU-8-0721
Portsmouth, Virginia

PORTSMOUTH

Midcity — Town & Country
200 Block of High St.

NORFOLK

Downtown Norfolk — Wards Corner
Janaf Shopping Center

PORTSMOUTH

Compliments of

WM. C. GLEASON, JR.

PHARMACISTS

Prescriptions our Specialty

**'We don't want ALL the business
. . . JUST YOURS!"**

Broad & Detroit Sts. EX 9-0531

Portsmouth, Va.

J. N. HOWARD & SON, INC.

INSURANCE and REAL ESTATE

346 Broad Street

Portsmouth, Virginia

EX 7-1265

Hughes Florist

PAUL H. HUGHES

4212 Portsmouth Blvd.

Alexanders Corner

Portsmouth, Va.

HUnter 8-2526

HARRELL'S SPORT SHOP

Bicycles and Sporting Goods

Goldsmith Athletic Equipment

607 High St. Portsmouth, Va.

JOHN NIX REALTY CO.

1017 4th Street

EX-78841

Step Smartly Into The Future
In Campus Styles from . . .

THE HUB

OF TIDEWATER

Men's and Boys' Clothiers

Our 68th Year

In Portsmouth—305 High St.
Mid City Shopping Center

Joseph's BEAUTY SALON

Downtown MA 2-9056 **Wards Corner** JU 7-8862 **Norview** UL 3-3851 **South Norfolk** KI 3-0624

S. Lasting & Bro., Inc.

"LASTING FURNITURE
SINCE 1888"

PORTSMOUTH, VA.

"You mean we're supposed to make everybody pay for the STUDENT?"

Laskin foods Incorporated

Portsmouth, Va.

J. W. KEEL GULF SERVICE

Airline Tpk. & Rodman Ave. Portsmouth, Virginia

T. B. Lee, Inc.

Fire and Casualty Insurance

Real Estate

Est. 1894

EX 73439

601 County St. Portsmouth, Va.

McRAE RAMBLER

Your best buy in compacts

1401 Airline Blvd.

EX-72343

Call for demonstration

"We have clothes for Everyone"

Leggett's INC DEPT. STORE

GEO. T. McLEAN CO. INC.

EUGENE C. LEE, INCORPORATED

Esso DEALER

Third Ave. at Washington St.

West Norfolk, Virginia

"YACHT HARBOR" — EX 9-6827

LOUIS LEGUM FURNITURE CO.

3125 High

Portsmouth, Va.

875 E. Little Creek Rd.

MARIO'S ITALIAN RES.

611 Airline Blvd.

EX 98970

Compliments of

OVERTON'S MARKET

FOR THE BEST IN CAMPUS COVERAGE

READ BOTH

The Virginian-Pilot and the Ledger-Star

"And now for my next number . . ."

O'neal's

STUDIO of PORTRAITURE

512 HIGH STREET PORTSMOUTH, VIRGINIA

CARLTON D. O'NEAL, M. PHOTOG.

TELEPHONE 39-76651

CONGRATULATIONS GRADS

1963 PRESIDENT STAFF

Open 5 a.m. to 1 a.m. Phone EX 9-9211

NORMANDIE RESTAURANT

SAVAS JOANNOU, Owner

Choice Steaks—Chops—Select Seafood

605 High St. Portsmouth

506 Washington St. Virginia

MERCHANTS & FARMERS m AND f BANK OF PORTSMOUTH

MEMBER FEDERAL DEPOSIT INSURANCE CORP.

PORTSMOUTH BLUEPRINT

813½ Country Street

EX-30701

Portsmouth,
Virginia

"Our group had 99 percent fewer cavities!"

PeeDeeCo

Live Modern With Natural Gas

Your Gas Co. Symbol of Service

Says

Let Gas do the 7 Big Household Jobs Automatically

Gas Saves Time and Space. Saves money, too. Eight out of 10 new home buyers choose Gas to cook food, heat and cool the home, dry clothes, heat water, refrigerate food and incinerate refuse entirely.
Gas is modern, safe, fast, clean, economical, dependable and silent. Low first costs and thrifty operation tailor gas equipment to everyone's pockebook.

Portsmouth Gas Co.

800 LOUDOUN AVE. PORTSMOUTH, VIRGINIA

PORTSMOUTH CAMERA SHOP

Photographic Equipment

Authorized Kodak and Graflex

Dealer

1716 High Street Phone EX 9-2991

Portsmouth Music Co.

1503 HIGH STREET

Home of Baldwin Pianos
and Organs

Ex 9-0852 **Ex 7-3631**

Fresh, new labels for Pine Grove...

PINE GROVE DAIRY

SANITARY LAUNDRY

302 Chestnut Street

EX 7-4691

THANKS TO OUR ADVERTISERS

1963 PRESIDENT STAFF

CONGRATULATIONS TO THE CLASS OF 1961

PORTSMOUTH LUMBER CORPORATION

2511 HIGH STREET

DIAL EX 7-4646

LUMBER SASH DOORS MILLWORK

PLYWOOD SHEET ROCK

INSULATING BOARD PLATE GLASS

PORTSMOUTH SCHOOL OF BEAUTY CULTURE

Serving The Public Since 1925

RED, WHITE AND BLUE RESTAURANT

203 HIGH STREET PORTSMOUTH, VIRGINIA

The Betsy Ross Dining Room

To Better Serve You and Your Family

Consult Us about your next Banquet or Party

Air Conditioned Telephone EX 7-9841 No Beer or Wine Sold

We Appreciate Your Patronage

Congratulations Grads.

ROBERTSON HARDWARE CO., INC.

Thank You for Shopping at

Rices *of Norfolk*

FASHIONS FOR THE FAMILY

Downtown and Ward's Corner

"Carol Mitchell selects an 'Ivy' blouse from a wide Madras selection."

Sears **BETTY & BOB**

Phone EX 9-9335 or EX 9-9235

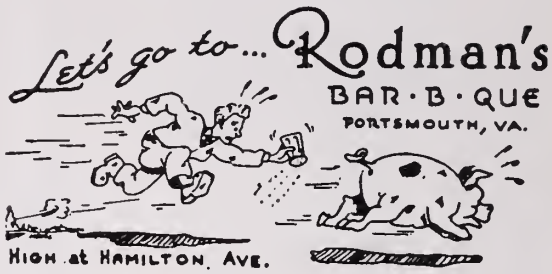

LEO V. SCHOCKLIN, AGENT

Representing

State Farm Insurance Companies

AUTO—FIRE—LIFE—BOAT INSURANCE COMPANIES

Phones:

OFFICE: EX 9-6784 RES.: HU 8-2492

3206 High Street, Portsmouth, Virginia

Congratulations
To the Graduates of 1961

SITTERSON ELECTRIC CO.

227 South St. Portsmouth, Va.
Phone EX 7-1217

THE COMPLETE STORE

PORTSMOUTH HARDWARE
and **BUILDING SUPPLY** *inc.*

119-125 County Road - Portsmouth
Opposite Maryview Hospital
Phone EXport 70-70-9

WOODROW WILSON
HIGH SCHOOL
CLASS RING

supplied by

W. C. SAUNDERS CO.
3110 West Marshall St.
Richmond, Va.

Congratulations
to the
Graduates

SUBURBAN
PHARMACY
King St. at Rodman Ave.

Serving the West End
for over 20 Years

"Let go! It's mine!"

SPORTSMAN'S SHOP
SPORTING GOODS
FISHING TACKLE
TENNIS — GUNS

Billiard Equipment

Spalding — MacGregor
130 W. Plume . . . Ma 26100

SYKES CONFECTIONARY CO. INC.

4715 Portsmouth Blvd.

49-82011

Portsmouth, Virginia

Compliments of

TIDEWATER SANITARY SUPPLY CO.

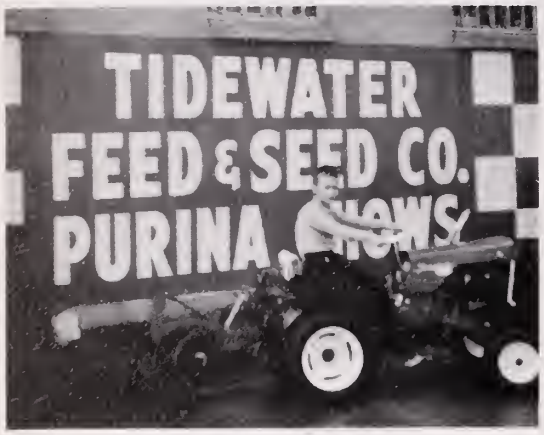

"SIMPLICITY GARDEN TRACTORS"
So easy to operate even a child can run one.
On Display At
TIDEWATER FEED & SEED CO.
3400 Geo. Washington Highway
Portsmouth, Va.
399-7561
"Dealer for Purina Chows"

Mrs. Barnes goes through her weekly ritual at

LOUISE WALL'S BEAUTY SALON

WALDO PAINT & SUPPLY CORP.

GLIDDEN PAINTS — WALLPAPER
PAINTERS SUPPLIES

624 Crawford St.
PHONE: EX 7-6200

610 Airline Blvd.
PHONE: EX 7-7631

Twilley's *Home Shop and Decorating Center*

WALLPAPER, PAINTS, FABRICS, DRAPERIES
COMPLETE DECORATING SERVICES
1819 COUNTY STREET—PORTSMOUTH, VIRGINIA—TELEPHONE 397-9471

CONGRATULATIONS

Class of 1963

TRIBBLE STUDIO

A CAREER
With A Future!

If you like science and mathematics, consider engineering for your career! Engineering is the field of today and tomorrow. Progress is fast. New jobs are opening up every day. Plan for a job with a future—plan to be an engineer!

VEPCO

VIRGINIA ELECTRIC AND POWER COMPANY

WAYSIDE CLEANERS

H. B. WILKINS

"Blazing the Trail Since 1885"

FUEL and HARDWARE

1213 Washington Street EX 7-3401

WELTON, DUKE & HAWKS, INC.

Insurance and Property Management

407 Court Street Portsmouth, Va.

Telephone EX 9-2473

WESTWOOD CLEANERS

Hey What'd I say!

WESTERN BRANCH PRESS, INC.

Portsmouth Rubber Stamp
900 Airline Blvd. Portsmouth, Va.
EX 3-7579

* Commercial printing
* Cards, statements
* Social forms
* Engraving
* Booklets, programs

RUBBER STAMPS

In Today — Out Tomorrow

Compliments of

WHITLOCK BROS. INC.

T. O. WILLIAMS

YOUNK TIRE SERVICE

Air Raid Drill

Smith Welton

Four Conveniently Located Stores
Norfolk — Portsmouth
Virginia Beach — Ward's Corner

JORDAN E. TURNER
OIL CO.

2315 Woodrow Street

Portsmouth, Virginia

Phone EX 9-3170

GENERAL ELECTRIC APPLIANCES

Sutton Appliance Company, Inc.

835 HIGH STREET

PORTSMOUTH, VIRGINIA

OUR PROFESSIONAL
FRIENDS

J. Guy Weddle, Jr.

Basil O. Yost, Jr. D.D.S.

BOOSTERS

Caffee's Bakery

Chapman's Jewelers

Morse-Parker Motor Co.

Professional Footware

Club Room

For the
well
dressed students
on the way up.

The Quality Shop
309 HIGH ST.
PORTSMOUTH

SMITH BROS. AMOCO SERVICE

— FUEL OILS —

AMOCO PRODUCTS

"Fuel oil when you need it"

RAYMOND and BILL SMITH
Phone EX 9-7545 3702 High St.

EX 7-8854 RE-MOUNTING

HARRELL'S JEWELRY SERVICE

Watch and Clock Repairing
Diamonds—Watches—Clocks
Personal Gifts and Accessories
522 Middle St., Portsmouth, Va.

the touch of Beauty
for your
RUGS
397-5811 or
625-1205

Cherry
TIDEWATER'S LARGEST
RUG CLEANSING & STORING

ARTHUR'S MEN'S SHOP

525 High St. Portsmouth, Va.
Mail Address P.O. Box G

BOLDING & CO.

INVESTMENT ADVISERS
and
Member
Philadelphia-Baltimore Stock Exchange
EXport 7-5815

SOUTHERN PLUMBING & HEATING SUPPLY, INC.

WHOLESALE

808 Airline Boulevard
Portsmouth, Virginia
Telephone 393-6079

Autographs

Autographs

Autographs

Autographs

ANN CLARK
Editor-in-Chief

BARBARA HERBERT
Associate Editor

COACH LANDIS
Advisor

PORTSMOUTH PUBLIC LIBRARY
3 3230 00143 1828